

Division of Mental Health & Addiction Services
wellnessrecoveryprevention
laying the foundation for healthy communities, together

New Jersey Chartbook of Substance Abuse Related Social Indicators

Burlington County

May 2013



Acknowledgements

We wish to gratefully acknowledge the contribution of public agencies for providing us with archival data on which this study is based. The selection of indicators, the collection and presentation of data, and the specific notes on interpretations were developed through a collaborative effort between Rutgers School of Social Work, the Division of Mental Health and Addictions Services (DMHAS), New Jersey Department of Human Services (NJ DHS) and the New Jersey State Epidemiological Outcomes Workgroup (SEOW).

We would like to thank the entire Rutgers University and DMHAS team who worked on this Chartbook project: Cory Morton, Ph.D., Kristen Gilmore Powell, Ph.D., N. Andrew Peterson, Ph.D., Christopher J. Kok, Cailean Carr, Kristin Lepping, Clare F. Neary, M.S, Gary Barrett, Suzanne Borys, Ed.D., Donald Hallcom, Ph.D., and Yohannes Hailu, PhD.

This Chartbook was developed under the New Jersey Strategic Prevention Enhancement (SPE) grant (SP018629-01) from the Substance Abuse and Mental Health Services Administration (SAMSHA), U.S. Department of Health and Human Services (HHS).

Table of Contents

Acknowledgements	iii
Introduction	1
Data Sources	2
Report Organization.....	2
Chapter One	3
State Profile of Social Indicators	3
Population Profile	4
Population Growth, New Jersey (1980-2010)	5
Population Growth	6
Age Structure	7
Population Distribution by Age	8
Population Distribution by Age and Gender.....	9
Population by Race and Hispanic Origin New Jersey 2010	10
Criminal Justice Data: Alcohol and Drug Crime Indicators	11
Substance Abuse Treatment Admissions.....	16
Chapter Two County Profile of Social Indicators	21
Introduction.....	22
Burlington County Demographic and Social Indicator Profile.....	23
Criminal Justice Data: Alcohol and Drug Attributable Crime: Rate per 100,000	26
Substance Abuse Treatment Admissions.....	27
Chapter Three Municipal Profile of Social Indicators.....	33
Introduction.....	34
Statewide Summary Statistics for Key Municipal Social and Health Indicators for 2010.....	35
Race and Ethnicity	36
Poverty	37
Median Income	38
Substance Abuse Treatment Admissions.....	39
Alcohol and Drug Attributable Crime	42
Municipal Charts of Social Indicators	45
Appendix A: County Tables of Social Indicators	89
Appendix B: Municipal Tables of Social Indicators	141
Appendix C: Data Sources and Calculations	195

Introduction

Assessing the well-being of community health through social indicators has been a long-standing concern to the Center for Substance Abuse Treatment (CSAT). To meet this objective, CSAT has encouraged the use of social indicators to assess social and health risks related to substance misuse in order to inform policy makers. CSAT convened a group to draft a road map for such studies in the form of a “*Social Indicators Core Protocol*” to be used by states. Following the social indicators core protocol guidelines provided by CSAT, the Division of Mental Health and Addiction Services (DMHAS) developed this Chartbook of substance abuse related social and health indicators in the state of New Jersey.

The Social Indicators Chartbook is intended to identify social and health problems directly or indirectly related to substance use and to aid in the assessment of needs for treatment and prevention services. This is achieved, in part, by using key social indicators outlined in the core protocol by CSAT, and by identifying risk and protective factors affecting health outcomes. Summary analysis of the core indicators is presented using census data, criminal justice data and substance abuse treatment admissions data. Additional indicators were identified using guidance from three sources: 1.) The U.S. Department of Health and Human Services Substance Abuse and Mental Health Services Administration’s Risk and Protective Factors for Mental, Emotional, and Behavioral Disorders Across the Life Cycle; 2.) The Community Anti-Drug Coalition’s (CADCA) Assessment Primer: Analyzing the Community, Identifying Problems and Setting Goals; and 3.) CADCA’s Community Assessment Needs Assessment Data Collection Examples of Local Data worksheet. These documents rely on the Center on Substance Abuse Prevention’s (CSAP) Strategic Prevention Framework to guide the identification of individual, family, and community factors that are related to substance abuse. Additionally, CADCA’s Assessment Guide is specifically concerned with aiding community coalitions during the needs assessment process and in identifying communities to target for prevention initiatives and the organization of the county and municipal social indicators follows CADCA’s conceptualization of domains useful in prevention planning.

The specific objectives of the Chartbook are to:

- Present an objective profile of New Jersey at the state, county, and municipal levels using key social indicators related to substance abuse. The Chartbook incorporates indices of core indicators based on historical data sources on population, arrests, and substance abuse treatment admissions. In addition, indicators of risk and protective factors that affect health outcomes are presented for each county and the State.
- Show the effect of substance use and related health consequences in New Jersey at the state, county, and municipal levels.
- Provide information to support needs assessment and prevention, as well as treatment planning, at the community level.

Data Sources

Data for the social indicators core protocol and supplemental indicators were obtained from archival sources published by the U.S. Bureau of the Census and New Jersey governmental agencies, including the Departments of Human Services, Health, and Law and Public Safety. Data are also obtained from DMHAS' Substance Abuse Monitoring System and from DMHAS-sponsored needs assessment surveys. An outline of the data sources used for the chartbooks is included in Appendix C.

Report Organization

The Chartbook includes three main chapters: *The State Profile of Social Indicators*, *County Profile of Social Indicators* and *Municipal Profile of Social Indicators*. Selected indicators are displayed using thematic maps, charts and tables accompanied with brief descriptive text. The maps display patterns of specific health indicators of each county and the tables provide recent, as well as trend, data on selected indicators.

Each *Profile of Social Indicators* details three areas including population characteristics, criminal justice data (alcohol and drug attributable crime), and alcohol and drug treatment admissions by modalities and by drug of abuse (alcohol, heroin, cocaine/crack, marijuana and other drugs).

Appendices A and B present raw data, which are associated with the data summaries presented throughout the Chartbook. These raw data tables can be used for prevention and treatment planning and are grouped according to the definitions used by Community Anti-Drug Coalitions of America (CADCA) in the types of data that are useful for community coalitions and prevention agencies to use in needs assessment planning. These include: Substance Abuse Consequences, Substance Abuse Problems, Root Causes of Substance Abuse, Local Conditions, and Demographic Profile. The organization of the Chartbook aligns with the work that many coalitions and agencies are undertaking within the Strategic Prevention Framework (SPF). These domains, such as consequences and root causes, are elements of the SPF and other public health or science-based models guiding substance abuse prevention efforts.

Appendix C contains a full list of references as well as descriptions and calculations for all of the data contained within Appendices A and B. Appendix C is organized in accordance with Appendices A and B and it is to be used in conjunction with these appendices to detail both the source of the data and how data were calculated. Appendix C also provides critical details about the conceptualization and measurement of the variables in Appendices A and B.

Chapter One

State Profile of Social Indicators

- **Population Profile**
- **Criminal Justice Data: Alcohol and Drug Attributable Crime**
- **Substance Abuse Treatment Admissions Data**

Population Profile

Introduction

This section describes the population characteristics of New Jersey in order to provide a context for analyzing and interpreting the social indicators that have potential effects on health status, treatment needs and type of treatment services provided. Population characteristics are of fundamental importance in estimating prevalence rates or in age-adjusting data when comparing indicators across counties. Data on population change, gender, age, race and ethnicity are obtained from the 1990, 2000, and 2010 decennial censuses.

General Profile of Census Population Data & Population estimates

- Population Growth (1980-2010)
 - Age Structure
 - Population Distribution by Age
 - Population Distribution by Age and Gender
 - Population Distribution by Race and Hispanic Origin
-

Population Growth, New Jersey (1980-2010)

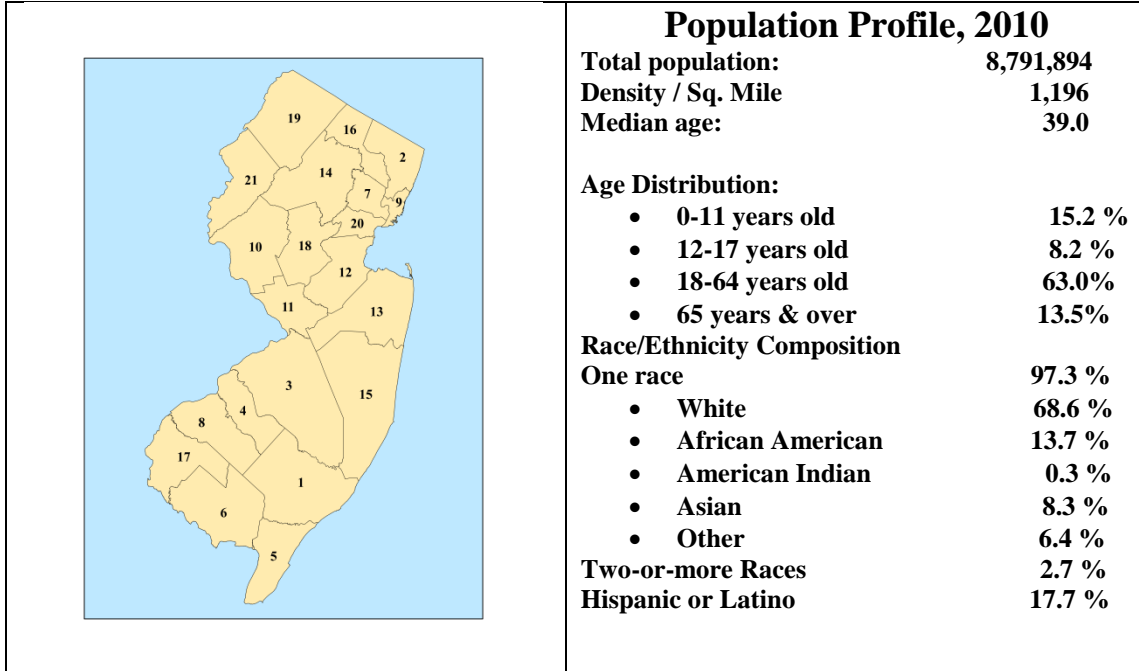

No.	County	Total Population				Percent Change			Density/Sq.Mile
		1980	1990	2000	2010	1980-1990	1990-2000	2000-2010	
1	Atlantic	194,119	224,327	252,552	274,549	15.6	12.6	8.71	449.6
2	Bergen	843,385	825,380	884,118	905,116	-2.4	7.1	2.38	3,774.2
3	Burlington	362,542	395,066	423,394	448,734	9.0	7.2	5.98	547
4	Camden	471,650	502,824	508,932	513,657	6.6	1.2	0.93	2,257.1
5	Cape May	82,266	95,089	102,326	97,265	15.6	7.6	-4.95	339.9
6	Cumberland	132,866	138,053	146,438	156,898	3.9	6.1	7.14	312.7
7	Essex	851,304	778,206	793,633	783,969	-8.6	2.0	-1.22	6043.6
8	Gloucester	199,917	230,082	254,673	288,288	15.1	10.7	13.2	857.5
9	Hudson	556,972	553,099	608,975	634,266	-0.7	10.1	4.15	12,308.7
10	Hunterdon	87,361	107,776	121,989	128,349	23.4	13.2	5.21	293.5
11	Mercer	307,863	325,824	350,761	366,513	5.8	7.7	4.49	1,602
12	Middlesex	595,893	671,780	750,162	809,858	12.7	11.7	7.96	2,550.5
13	Monmouth	503,173	553,124	615,301	630,380	9.9	11.2	2.45	1,297.9
14	Morris	407,630	421,353	470,212	492,276	3.4	11.6	4.69	1,022.5
15	Ocean	346,038	433,203	510,916	576,567	25.2	17.9	12.85	760.7
16	Passaic	447,585	453,060	489,049	501,226	1.2	7.9	2.49	2,527.4
17	Salem	64,676	65,294	64,285	66,083	1.0	-1.5	2.8	190.4
18	Somerset	203,129	240,279	297,490	323,444	18.3	23.8	8.72	1,060.9
19	Sussex	116,119	130,943	144,166	149,265	12.8	10.1	3.54	278.8
20	Union	504,094	493,819	522,541	536,499	-2.0	5.8	2.67	5,091.6
21	Warren	84,429	91,607	102,437	108,692	8.5	11.8	6.11	299.8
New Jersey		7,365,011	7,730,188	8,414,350	8,791,894	5.0	8.9	4.5	1,195.5

- According to the 2010 Census, New Jersey's total population reached 8,791,894 people, which makes it the 11th most populous state in the United States. The increase of 377,544 residents in the state since the 2000 Census represents a lower rate of growth (4.5%) than that of 1990-2000 (8.9%) and 1980-1990 (5.0%).
- For the last four decades, the state had a significantly slower population growth compared to national data and its share of the nation's population declined from 3.5% in 1970 to 2.8% in 2010. Despite a slower growth, New Jersey remains the most densely populated state in the U. S. (1,189 people per square mile).
- From 2000 to 2010, ten counties in New Jersey experienced higher than the statewide growth: Gloucester (13.2%), Ocean (12.9%), Somerset (8.7%), Atlantic (8.7%), Middlesex (8.0%), Cumberland (7.1%), Warren (6.1%), Burlington (6.0%), Hunterdon (5.2%), and Morris (4.7%).
- The northeastern counties (Bergen, Essex, Hudson, Passaic, and Union) experienced population decline in the 1980s (-2%). However, this region's total population increased 6.9% from 1990- 2000 and 2.1% from 2000-2010 which was the lowest as a region in New Jersey.
- Rural northwestern counties (Sussex & Warren) (4.8%) and the coastal region (Atlantic, Cape May, Monmouth, and Ocean) (4.8%) both experienced moderate population growth.
- Population growth in the southern counties (Burlington, Camden, Gloucester, and Salem) (5.7%) was the highest as a region in the state of New Jersey

In general, differences in age distribution between groups reflect differences in death rates, fertility rates, and rates of net migration. It also contributes to differences in social, health, and economic status across population groups. Census 2010 shows the progression of four major age-profile variations. Sequentially, they have assumed the widely used label of the depression era birth dearth, post-World War II baby boom, the baby bust, and the baby-boom echo. The dominant features in the Census 2010 landscape are: the 45-64 year old baby boom generation, the 15-29 year old baby-boom echo, and the 30-44 year old baby bust.

- The baby boom generation moved into the 45-64 years-old sector in 2010 accounted for 26.8% of New Jersey's population. 2.4 million out of 8.9 million people, are in the baby boomer cohort. During the 2000's the 45-54 years-old sector grew by 19.0%, while the 55-64 year-old age group grew by 38.8%. As baby boomers age and enter the older adult and elderly age groups, the sheer size of this generation creates pressure on New Jersey's infrastructure and social services.
- The baby bust generation¹ (30-44 years old) accounts for 20.4% of the population in 2010. Within this age group, the 30-34 year-old group shrank by 13.6% and the 35-44 year-old group by 13.7%.
- The generation known as the baby-boom echo, Generation Y, or the Millennials² is presently reflected in the sharp growth of the 15-29 year-old age group. The 15-19 year-old population grew by 13.9% while the 20-29 year old group grew by 12.4%. Thus, after a period of decline, the number of teenagers and young adults shows higher growth in 2010. These cohorts may challenge prevention services in the current decade as they enter adulthood since a large proportion of treatment populations fall in these age groups.
- In 2010, the total number of the elderly population (65 years of age and over) growth rate slowed down as compared to 2000. The growth rate was 6.5% in 2010 compared to 7.9% in 2000. The elderly account for 13.5% of the total population in 2010. Between 2000 and 2010, the 65-74 year old group increased by 6.4% while the 75-84 year old group declined by -1.9%. The 85+ year old group saw the second highest growth rate in 2010 at 32.1%.
- The size of the 55-64 year old age group saw the greatest increase in 2010 at 38.8% which was a marked difference from the growth rates of 9.3% in 1990 and 8.8% in 2000.
- The median age of New Jersey's population increased from 34.4 years in 1990 to 36.7 years in 2000 to 39.0 in 2010. Among the counties in New Jersey, the median age is highest in Cape May (47.1 years) followed by Hunterdon (43.5 years). Hudson County is the youngest county (34.2 years) followed by Passaic (36.1 years).

¹ The baby bust generation is an undersized population cohort produced during the low-birth era from 1965 to 1976.

² William Straus and Neil Howe (2000) define this generation as starting in 1982.

Population Distribution by Age

New Jersey

New Jersey Population by Age 1990-2010							
Age Group	1990		2000		2010		Change (2000-2010)
	Number	Percent	Number	Percent	Number	Percent	Percent
Total	7,730,188	100%	8,414,350	100%	8,791,894	100%	4.5%
Median age	34.4		36.7		39.0		6.3%
<5	532,637	7.1	563,785	6.7	541,020	6.2	-4.0
5-9	493,044	6.4	604,529	7.2	564,750	6.4	-6.6
10-14	480,983	6.2	590,577	7	587,335	6.7	-0.5
15-19	505,388	6.6	525,216	6.2	598,099	6.8	13.9
20-24	566,594	7.4	480,079	5.7	541,238	6.2	12.7
25-34	1,360,651	17.6	1,189,040	14.1	1,109,801	12.6	-0.7
35-44	1,196,659	15.4	1,435,106	17.1	1,238,297	14.1	-13.7
45-54	843,009	10.8	1,158,898	13.8	1,379,196	15.7	19.0
55-64	719,198	9.3	753,984	8.9	1,046,165	11.9	38.8
65-74	610,192	7.9	574,669	6.8	611,434	7.0	6.4
75-84	326,286	4.2	402,468	4.8	394,948	4.5	-1.9
85 +	95,547	1.2	135,999	1.6	179,611	2.0	32.1

Source: US Bureau of the Census

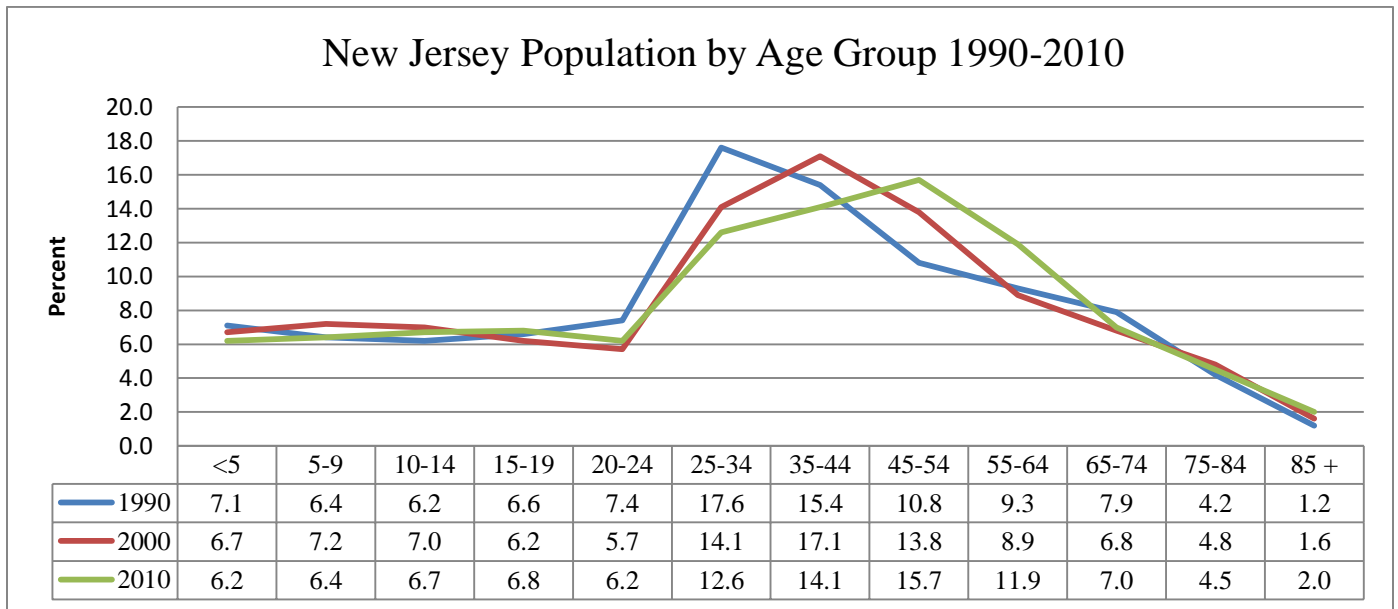

Population Distribution by Age and Gender, New Jersey

Population Distribution by Age and Gender, New Jersey 2010								
Age	Both Sexes		Male			Female		
	Population Counts	%	Total Male	Percent of Male	Percent of Total	Total Female	Percent of Female	Percent of Total
All ages	8,791,894	100.0	4,279,600	100.0	48.7	4,512,294	100.0	51.3
0-4	541,020	6.2	276,269	6.5	3.1	264,751	5.9	3.0
5-9	564,750	6.4	288,621	6.7	3.3	276,129	6.1	3.1
10-14	587,335	6.7	300,316	7.0	3.4	287,019	6.4	3.3
15-19	598,099	6.8	309,344	7.2	3.5	288,755	6.4	3.3
20-24	541,238	6.2	279,430	6.5	3.2	261,808	5.8	3.0
25-34	1,109,801	12.6	653,141	15.3	7.4	556,660	12.3	6.3
35-44	1,238,297	14.1	607,101	14.2	6.9	631,196	14.0	7.2
45-54	1,379,196	15.7	672,748	15.7	7.7	706,448	15.7	8.0
55-64	1,046,165	11.9	499,196	11.7	5.7	546,969	12.1	6.2
65-74	611,434	7.0	277,270	6.5	3.2	334,164	7.4	3.8
75-84	394,948	4.5	159,827	3.7	1.8	235,121	5.2	2.7
85 +	179,611	2.0	56,337	1.3	0.6	123,274	2.7	1.4

Source: US Bureau of the Census

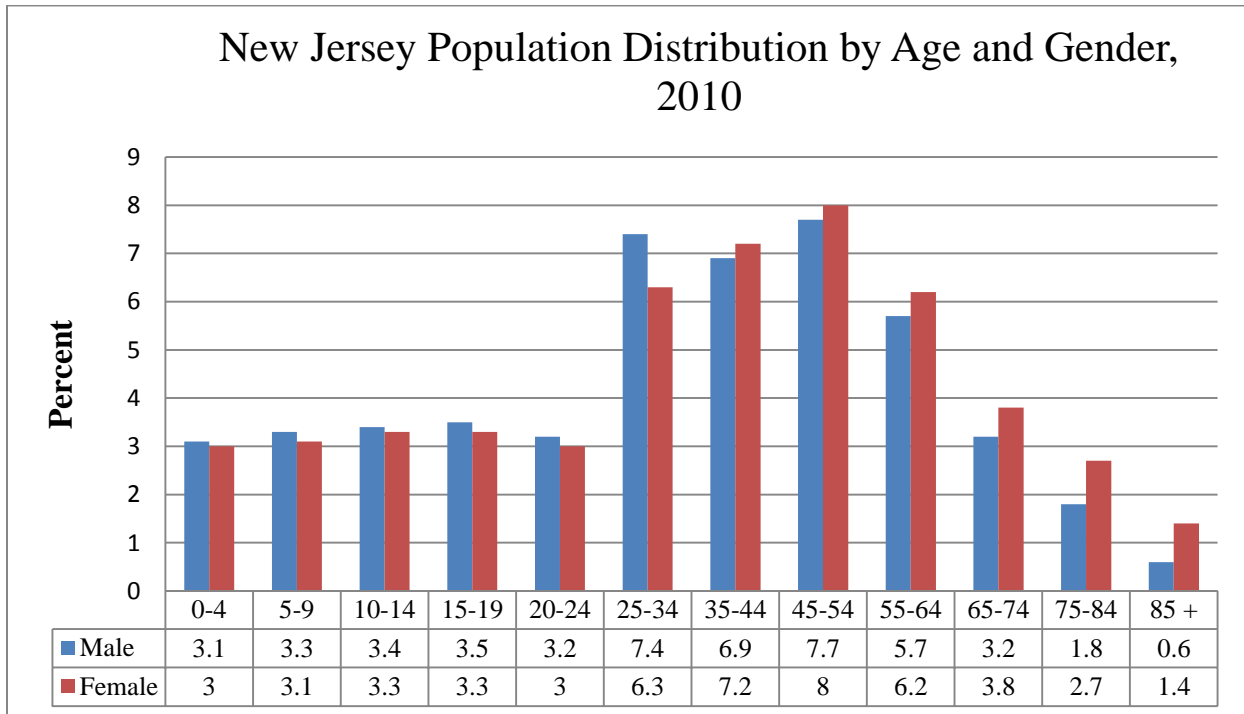

Population by Race and Hispanic Origin New Jersey 2010

The racial and ethnic changes resulting from the twentieth-century immigration pattern is firmly embedded in New Jersey's population profile. According to Census 2010, the foreign born population is approximately 20%, which is far greater than the 1970s (10%) but still below that of 1910 (25%). The new diversity of immigration observed during the last 45 years demonstrates that the dominance of the European foreign born population has been replaced by the foreign born population from Latin America and Asia. As shown in the table below, this resulted in the explosive growth of Asians (51.1%) and Hispanics (39.2%), compared with 4.5% for the overall population. New Jersey's white population decreased by 1.2%, while the population of African Americans grew by 5.5%.

Asians are the fastest growing racial group in New Jersey. More than one in two (53.3%) of New Jersey's Asians are concentrated in three counties: Middlesex (172,534), Bergen (130,491) and Hudson (83,825). Among Asians, Asian Indians were the fastest growing group during the 2000s. The number of Asian Indians grew 72.7% from 169,180 in 2000 to 292,256 in 2010. Chinese are the second largest Asian group in New Jersey with a total population of 134,442.

Hispanics accounted for more than a third (39%) of the state's population growth in the past decade. More than one-third (39.4%) of the State's Hispanic population resided in Hudson, Passaic, and Essex counties. Newark City, Paterson, Elizabeth, Jersey City, and Union City had the largest Hispanic populations in 2010 in terms of gross numbers while West New York, Union City, Perth Amboy, North Bergen, and Passaic had the highest percentage of total municipality Hispanic population in 2010.

Change in New Jersey's Population by Race & Hispanic Origin³: 1990-2010

Race and Ethnic Origin	1990		2000		2010		Change 2000-2010	
	Number	% of Total	Number	% of Total	Number	% of Total	Number	%
Total	7,730,188	100.0	8,414,350	100.0	8,791,894	100.0	377,354	4.5
One Race								
White	6,130,465	79.3	6,104,705	72.6	6,029,248	68.6	-75,457	-1.2
African American	1,036,825	13.4	1,141,821	13.6	1,204,826	13.7	63,005	5.5
American Indian & A.N.*	14,970	0.2	19,492	0.2	29,026	0.3	9,534	48.9
Asian	270,839	3.5	480,276	5.7	725,726	8.3	245,450	51.1
Native Hawaiian & P.I.**	1,682	0.0	3,329	0.0	3,043	0.0	-286	-8.6
Other	275,407	3.6	450,972	5.4	559,722	6.4	108,750	24.1
Two-or-more Races	N.A.	N.A.	213,755	2.5	240,303	2.7	26,548	12.4
Hispanic or Latino	739,861	9.6	1,117,191	13.3	1,555,144	17.7	437,953	39.2
* Alaska Native								
** Pacific Islander								

³ Categories defined by the Office of Management and Budget (OMB) in 1997.

Criminal Justice Data: Alcohol and Drug Crime Indicators

Introduction

This section presents alcohol and drug-related crime indicators drawn from the Uniform Crime Report (UCR) for New Jersey. It should be noted that the UCR has limitations with respect to coverage and with respect to the accuracy in reflecting the amount of alcohol and drug involvement in reporting crimes. Alcohol and drug attributable crime is calculated by applying alcohol and drug attributable fractions (ADAF) to the counts of arrests/criminal offenses. These fractions were developed by the National Institute on Drug Abuse (1992) through interviews and surveys of inmate populations on the use of alcohol and drugs in concert with criminal activity.

Crime data attributable to alcohol and drugs, New Jersey, 2010

- Number of alcohol-related arrests and arrest rates by type of offense in New Jersey
- Number of drug-related arrests and arrest rates by type of offense in New Jersey

Highlights

- There were 45,556 alcohol-related arrests and 63,395 drug-related arrests in New Jersey in 2010.
- The alcohol-related arrest rate for New Jersey in 2010 was 676 arrests per 100,000 inhabitants. The major contributing factors to alcohol-related crimes were Driving Under the Influence (303 per 100,000), other assaults (92 per 100,000), and liquor laws (79 per 100,000).
- The drug-related arrest rate for New Jersey in 2010 was 721 arrests per 100,000 inhabitants. The major contributing factors to drug-related crimes were drug abuse violations (568 per 100,000), larceny-theft (91 per 100,000), and burglary (21 per 100,000).
- Among New Jersey's counties, the top 5 alcohol arrest rates in 2010 were in Cape May County (1,560 per 100,000), Cumberland County (843), Atlantic County (836), Gloucester County (761), and Salem County (751).
- The top 5 drug-related arrest rates in 2010 were in Essex County (1,237 per 100,000), Mercer County (1,092), Cumberland County (1,086), Cape May County (1,074), and Camden (1,011).

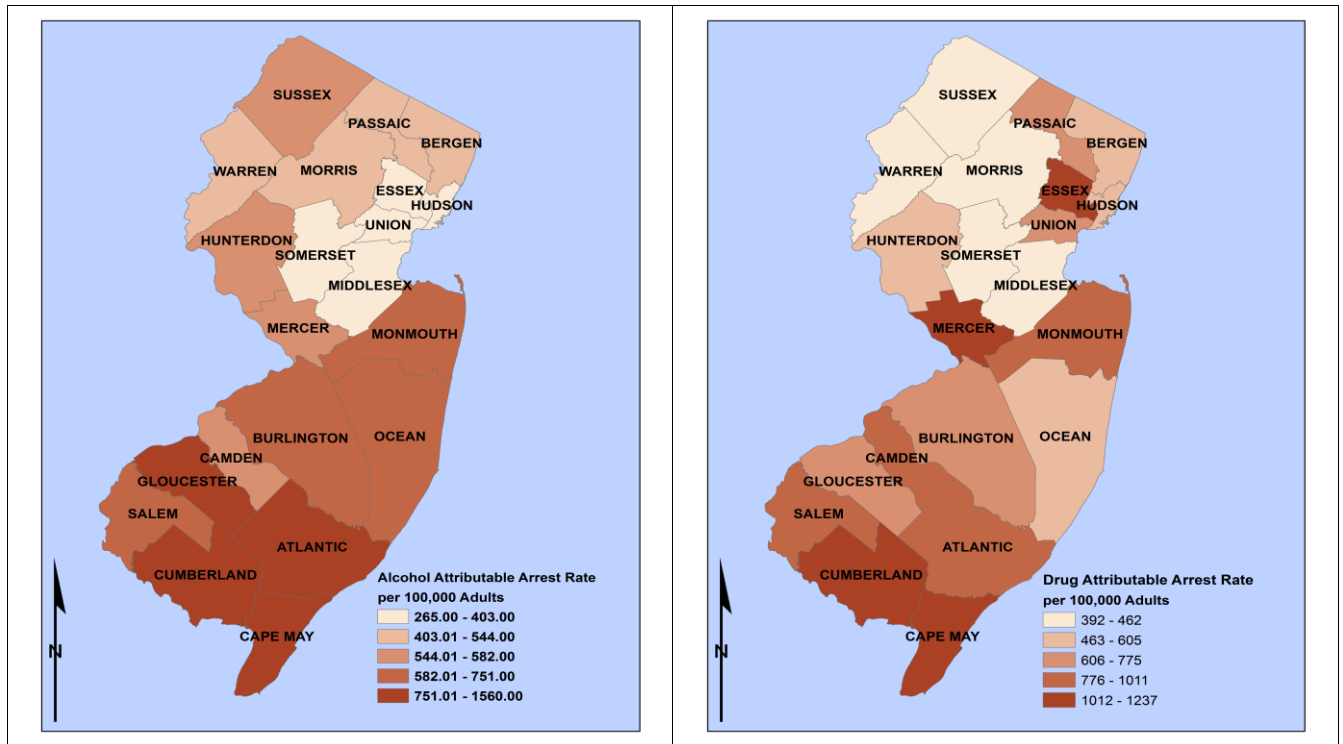

The two maps display total arrest rates for 2010

County	Alcohol Attributable Arrests, 2010					Drug Attributable Arrests, 2010				
	Adults		Juvenile		Total Rate per 100,000	Adults		Juvenile		Total Rate per 100,000
	Count	Rate	Count	Rate		Count	Rate	Count	Rate	
Atlantic	2,174.14	1,032.06	121.95	190.88	836.31	2,227.26	1,057.27	368.76	577.20	945.56
Bergen	3,454.93	493.06	670.53	328.04	455.79	4,067.78	580.52	672.19	328.85	523.69
Burlington	2,539.22	737.09	296.22	284.17	631.88	2,397.41	695.93	394.62	378.55	622.20
Camden	2,726.25	701.67	237.48	189.80	576.99	4,577.04	1,178.01	616.98	493.13	1,011.19
Cape May	1,394.24	1,766.73	123.46	672.83	1,560.37	867.98	1,099.88	176.91	964.13	1,074.27
Cumberland	1,227.57	1,029.90	95.71	253.83	843.40	1,473.29	1,236.06	230.78	612.06	1,086.10
Essex	2,253.63	382.59	197.92	101.54	312.71	8,936.48	1,517.10	762.39	391.13	1,237.15
Gloucester	2,048.15	939.40	144.75	206.02	760.67	1,968.42	902.83	266.05	378.66	775.08
Hudson	1,543.69	306.83	134.49	102.54	264.59	3,471.05	689.93	368.66	281.07	605.38
Hunterdon	702.46	715.83	44.46	147.12	581.94	662.34	674.95	94.72	313.47	589.84
Mercer	1,836.68	647.79	196.17	236.40	554.47	3,565.77	1,257.63	435.80	525.18	1,091.80
Middlesex	3,060.93	490.22	200.74	108.24	402.75	3,129.65	501.22	425.59	229.48	439.00
Monmouth	3,879.46	808.08	360.93	240.14	672.67	4,320.49	899.95	655.06	435.83	789.29
Morris	2,301.36	614.38	256.34	217.80	519.57	1,842.31	491.83	429.19	364.66	461.43
Ocean	3,157.01	714.83	299.02	221.63	599.42	2,662.88	602.94	407.41	301.97	532.51
Passaic	1,923.34	510.69	182.76	146.66	420.19	2,869.53	761.93	375.75	301.53	647.47
Salem	458.67	906.95	37.35	240.80	750.60	537.56	1,062.93	53.92	347.61	895.04
Somerset	1,209.38	498.49	86.25	106.70	400.58	1,026.29	423.02	242.84	300.42	392.38
Sussex	753.05	663.52	80.04	223.74	558.13	564.12	497.06	125.95	352.08	462.31
Union	1,895.31	467.70	162.84	124.06	383.63	3,681.92	908.57	383.42	292.11	757.75
Warren	555.89	669.06	35.21	137.50	543.83	429.51	516.96	72.51	83.13	461.87
New Jersey	41,574.8	618.1	3,981.2	192.8	517.2	55,809.3	829.7	7,586.2	367.3	720.9

New Jersey

Alcohol-related Crime

Alcohol Attributable Arrests, 2010

Type of Offenses	Annual Arrests in New Jersey	Annual arrests attributable to alcohol use*			
		Adults	Juvenile	All Ages	Alcohol Attributable Arrest Rates / 100,000
Homicide	259	70.2	7.5	77.7	.9
Aggravated Assault	8,417	2,257.2	348.9	2,525.1	28.7
Sexual Assault	326	58.3	15.1	73.4	.8
Other Assault	26,861	7,086.9	971.4	8,058.3	91.7
Robbery	3,875	94.8	37	131.8	1.5
Burglary	6,066	177.3	41.1	218.4	2.5
Larceny	27,080	602.4	155.9	758.2	8.6
Auto Theft	655	17.7	5.3	22.9	.3
DUI	26,639	26,334	305	26,639	303.0
Liquor Laws	6,970	4,876	2,094	6,970	79.3
Total	107,148	41,574.8	3,981.2	45,474.8	

* “Alcohol Abuse Attribution Factor” used in this study is adapted from H. Harwood (Harwood et al. 1998)

Alcohol Attributable Arrest by Age

	18 Years & Over		0-17 Years		All Ages	
	Number	Rate**	Number	Rate* *	Number	Rate**
New Jersey	41,574.8	618.1	3,981.2	192.8	45,474.8	517.2

** Arrest rates are computed per 100,000 population

New Jersey		Drug-related Crime				
Drug Attributable Arrests, 2010						
Type of Offenses	Annual Arrests	Annual arrests attributable to drug use *				
		Adults	Juvenile	All Ages	Drug Attributable Arrest Rates / 100,000	
Homicide	259	37	4	41	.5	
Aggravated Assault	8,417	383.7	59.3	429.3	4.9	
Sexual Assault	326	6.2	1.6	7.8	.1	
Other Assault	26,861	1,204.8	165.1	1,369.9	15.6	
Robbery	3,875	758.3	295.7	1,054	12	
Burglary	6,066	1,477.2	342.6	1,819.8	20.7	
Larceny	27,080	6,367.8	1,647.8	8,015.7	91.2	
Auto Theft	655	34.3	10.2	44.4	.5	
Stolen Property	3,234	388.4	100	488.3	5.6	
Prostitution	1,496	189.6	1.9	191.5	2.2	
Drug Laws	49,920	44,962	4,958	49,920	567.8	
Total		55,809.3	7,586.2	63,381.7		
* "Drug Abuse Attribution Factor" used in this study is adapted from H. Harwood (Harwood et al. 1998)						
Drug Attributable Arrest by Age						
	18 Years & Over		0-17 Years		All Ages	
	Number	Rate* *	Number	Rate**	Number	Rate**
New Jersey	55,809.3	829.7	7,586.2	367.3	63,381.7	720.9
** Arrest rates are computed per 100,000 population						

Substance Abuse Treatment Admissions

Introduction

Substance abuse treatment admission indicators presented in this section are based on data from New Jersey Substance Abuse Monitoring System (NJSAMS) maintained by the Division of Mental Health and Addiction Services (DMHAS), New Jersey Department of Human Services. Profiles of clients served are presented by primary substance of abuse, by modality, and by demographics.

Treatment Admissions

- Treatment admissions by primary substance of abuse in New Jersey
- Residential treatment admissions by modality of care in New Jersey
- Outpatient treatment admissions by modality of care in New Jersey
- County share of admissions by primary drug

Highlights

- Heroin/Other Opiates (42%) and Alcohol (32%) were the primary substances of abuse for those presenting for substance abuse treatment in New Jersey.
- Outpatient treatment accounted for 58% of all substance abuse admissions for New Jersey in 2011 and among outpatient treatment types, general Outpatient Treatment and Intensive Outpatient were the primary treatment modalities.
- Residential treatment accounted for 38% of all substance abuse admissions for New Jersey in 2011 and among residential treatment types, Residential Detox and Short-Term Residential were the primary treatment modalities.
- Substance abuse treatment clients in New Jersey were 63% White, 22% African American, and 14% Latino.
- Among New Jersey's counties, Monmouth (7,338), Ocean (6,734), Essex (6,677), Camden (5,893), and Middlesex (4,705) had the highest total substance abuse treatment admissions. In terms of the rate of substance abuse treatment admissions per 100,000 residents, Cape May (2,012), Atlantic (1,399), Cumberland (1,238), Ocean (1,168), and Monmouth (1,164) had the highest rates of substance abuse treatment admissions.
- For treatment admissions with alcohol as the primary substance of abuse, Monmouth (2,707), Ocean (2,056), Middlesex (1,624), Essex (1,489), and Hudson (1,342) had the highest total admissions. In terms of the rate per 100,000, Cape May (610), Warren (443), Monmouth (429), Cumberland (401), and Hunterdon (395) had the highest rates of admission with alcohol as the primary substance of abuse.
- For treatment admissions with any drug as the primary substance of abuse, Essex (5,188), Ocean (4,678), Monmouth (4,631), Camden (4,557), and Middlesex (3,081) had the highest total admissions. In terms of the rate per 100,000, Cape May (1,042), Atlantic (1,027), Camden (887), Cumberland (837), and Gloucester (830) had the highest rates of admission with any drug as the primary substance of abuse.

**Substance Abuse Treatment Admissions by Substance of Abuse
and Modality of Care, New Jersey 2011**

New Jersey

Primary Substance of Abuse

	Total	Alcohol	Heroin and Other Opiates	Cocaine/Crack	Marijuana	Other Drugs
N	74,014	23,669	31,127	4,665	12,072	2,481
%	100.0	32	42	6	16	3

Modality of Care

Residential Treatment Services

Partial Hospitalization		Short-term Residential		Extended Care		Halfway House		Long-term Residential		Residential Detox		Hospital Detox/IMU		Total
N	%	N	%	N	%	N	%	N	%	N	%	N	%	
1,244	2	7,884	11	27	0	1,627	2	4,111	6	9,408	13	4,141	6	38 %

Outpatient Treatment Services

Outpatient Care		Intensive Outpatient		Opioid Maintenance		Opioid Maintenance, IOP		Detox Outpatient, Non- Methadone		Detox Outpatient Methadone		Total
N	%	N	%	N	%	N	%	N	%	N	%	
20,898	28	14,854	20	6,364	9	395	1	171	0	340	0	57.7

Demographic Characteristics of Substance Abuse Treatment Clients, New Jersey 2011

Race/Ethnicity								
	White	African American			Other		Hispanic	
N	46,484	16,474			636		10,420	
%	63	22			1		14	
Education: Highest Grade Completed								
	High School Graduate			Some College		Not Assessed		
N	33,542			15,794		2,406		
%	45			21		3		
Employment Status								
	Unemployed	Student	Not in Labor Force		Employed Full/Part Time		Not Assessed	
N	22,134	4,667	25,253		19,136		2,824	
%	30	6	34		26		4	
Marital Status								
	Never Married	Married	Widowed		Separated		Divorced	
N	52,003	8,972	891		3,773		6,969	
%	70	12	1		5		9	
Age at Admission								
	Under 18	18-21	22-24	25-29	30-34	35-44	45-54	55 and Over
N	3,664	8,338	9,066	11,900	9,582	14,639	12,887	3,938
%	5	11	12	16	13	20	17	5

County	Treatment Admissions Rate by Primary Drug - New Jersey 2011						
	Primary Drug			Population 2010	Rate Per 100,000 Population		
	Alcohol	Drugs	Total		Alcohol	Drugs	Total
Atlantic	1,020	2,820	3,840	274,549	372	1,027	1,399
Bergen	1,287	1,688	2,975	905,116	142	186	329
Burlington	965	1,658	2,623	448,734	215	369	585
Camden	1,336	4,557	5,893	513,657	260	887	1,147
Cape May	593	1,364	1,957	97,265	610	1,402	2,012
Cumberland	629	1,313	1,942	156,898	401	837	1,238
Essex	1,489	5,188	6,677	783,969	190	662	852
Gloucester	891	2,394	3,285	288,288	309	830	1,139
Hudson	1,342	2,963	4,305	634,266	212	467	679
Hunterdon	507	539	1,046	128,349	395	420	815
Mercer	877	1,821	2,698	366,513	239	497	736
Middlesex	1,624	3,081	4,705	809,858	201	380	581
Monmouth	2,707	4,631	7,338	630,380	429	735	1,164
Morris	1,323	1,907	3,230	492,276	269	387	656
Ocean	2,056	4,678	6,734	576,567	357	811	1,168
Passaic	1,141	2,696	3,837	501,226	228	538	766
Salem	176	496	672	66,083	266	751	1,017
Somerset	848	1,019	1,867	323,444	262	315	577
Sussex	537	951	1,488	149,265	360	637	997
Union	1,095	2,599	3,694	536,499	204	484	689
Warren	482	725	1,207	108,692	443	667	1,110
New Jersey	22,925	49,088	72,013	8,791,894	261	558	819

Chapter Two

County Profile of Social Indicators

Introduction

The County Profile of Social and Health Indicators is derived from archival sources published by the U.S. Bureau of the Census and New Jersey governmental agencies, including the Departments of Human Services, Health, Education, and Law and Public Safety. Data are also obtained from DMHAS' Substance Abuse Monitoring System. Appendix A presents data at the county level for the substance abuse indicators summarized in this chapter and includes more data on consequences of substance abuse, root causes of substance abuse, local conditions, and demographics.

Population:

- Population size, growth, and crime rate by county and municipality
- County demographic characteristics (age, race, density and poverty level)

Criminal Justice Data:

- Alcohol related crime by age and by type of offenses
- Drug related crime by age and by type of offenses

Substance Abuse Treatment Admissions Data:

- Substance abuse treatment admissions by primary substance of abuse
 - Substance abuse treatment admissions by modality of care
-

Burlington County Demographic and Social Indicator Profile

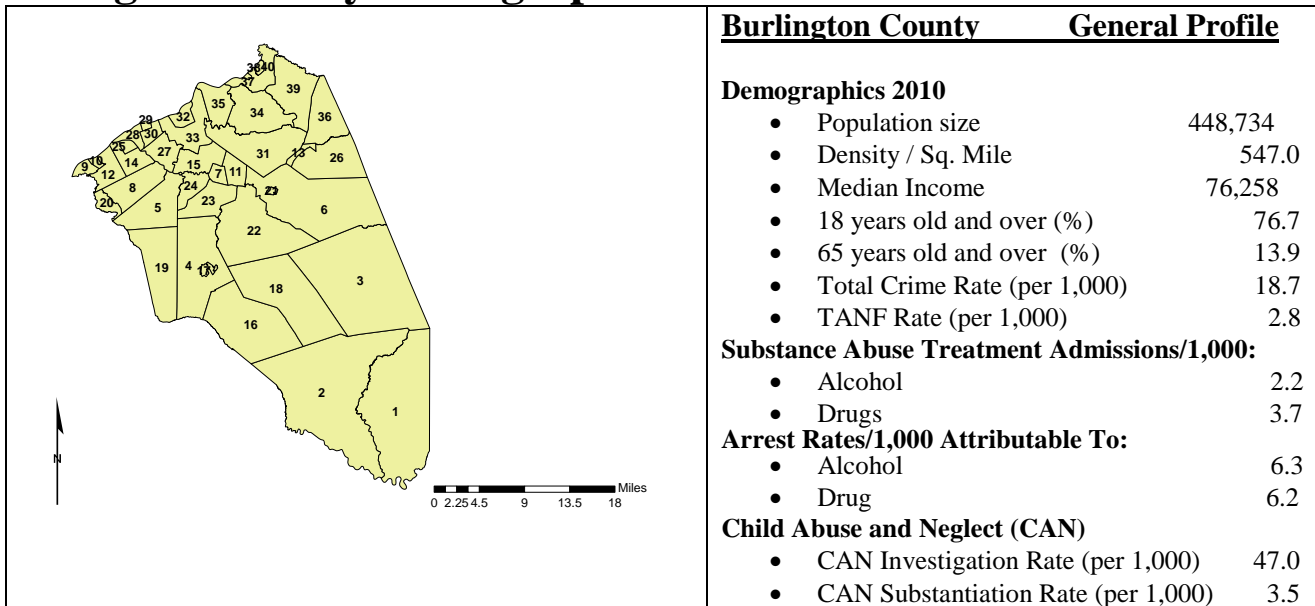

No.	Municipality	Population	Median Income (\$)	Drug Treatment Admissions Rate Per 1,000		Crime Rate Per 1,000	
				Alcohol	Drug	Violent Crime	Total Crime
1	Bass River Twp	1,443	64,185	0.69	4.16	1.39	38.81
29	Beverly City	2,577	51,964	6.60	9.31	3.49	23.28
38	Bordentown City	3,924	66,557	5.35	3.06	0.25	19.11
40	Bordentown Twp	11,367	80,860	1.76	2.64	0.70	13.20
32	Burlington City	9,920	48,317	6.65	7.96	4.44	24.70
33	Burlington Twp	22,594	83,291	2.12	5.09	1.59	17.35
39	Chesterfield Twp	7,699	113,125	0.91	0.65	0.39	4.94
12	Cinnaminson Twp	15,569	88,470	2.31	2.76	1.61	25.56
28	Delanco Township	4,283	77,357	2.33	5.84	1.63	31.05
14	Delran Township	16,896	77,220	1.36	2.54	1.01	15.63
11	Eastampton Twp	6,069	73,393	0.66	2.97	0.99	18.95
30	Edgewater Park	8,881	53,502	1.46	2.70	3.27	22.07
19	Evesham Township	45,538	88,980	1.34	2.02	0.90	16.54
37	Fieldsboro Borough	540	60,938	1.85	0.00	0.00	1.85
35	Florence Township	12,109	75,219	1.90	3.47	1.40	10.82
24	Hainesport Twp	6,110	87,047	1.47	3.76	0.16	17.35
23	Lumberton Twp	12,559	82,250	2.15	3.50	1.51	24.13
34	Mansfield Twp	8,544	74,671	0.35	0.82	0.23	14.16
20	Maple Shade Twp	19,131	50,730	2.25	5.49	1.41	23.57
17	Medford Lakes	4,146	101,086	10.61	16.88	0.00	17.85
4	Medford Township	23,033	107,883	0.39	0.61	0.35	10.51
8	Moorestown Twp	20,726	108,655	1.30	2.17	1.21	26.30
7	Mount Holly Twp	9,536	53,841	4.61	11.54	3.25	32.51
5	Mount Laurel Twp	41,864	84,632	2.15	2.77	0.91	16.74
26	New Hanover Twp	7,385	63,796	0.14	0.68	0.14	2.84
36	North Hanover Twp	7,678	72,410	0.65	0.00	1.04	12.63
9	Palmyra Borough	7,398	61,990	2.30	5.68	2.43	23.38
21	Pemberton Borough	1,409	65,568	9.23	26.97	6.39	26.97

No.	Municipality	Population	Median Income (\$)	Drug Treatment Admissions Rate Per 1,000		Crime Rate Per 1,000	
				Alcohol	Drug	Violent Crime	Total Crime
6	Pemberton Township	27,912	63,309	1.43	1.65	1.93	22.43
25	Riverside Township	8,079	56,377	2.97	8.66	1.61	15.60
10	Riverton Borough	2,779	94,762	1.08	4.32	1.80	19.07
16	Shamong Township	6,490	104,063	1.69	4.78	0.00	9.86
22	Southampton Twp	10,464	51,713	2.96	3.73	0.96	13.57
31	Springfield Township	3,414	85,417	0.00	0.59	0.59	9.37
18	Tabernacle Township	6,949	101,053	2.30	3.74	0.72	13.24
2	Washington Township	687	96,250	0.00	4.37	1.46	33.48
15	Westampton Twp	8,813	89,713	1.59	3.18	2.16	21.56
27	Willingboro Twp	31,629	66,479	2.09	3.32	3.41	24.03
3	Woodland Township	1,788	65,568	1.12	1.68	5.59	27.96
13	Wrightstown Borough	802	40,096	17.46	19.95	2.49	53.62

Burlington County Population Distribution by Age, Race, and Gender

Demographic Characteristics	Burlington County	New Jersey
Total Population	448,734	8,791,834
Population Density	449.6	1,122
Median Age	40.4	36.7
Age Distribution, 2010		
Age 0-11	14.8%	16.7%
Age 12-14	4.1%	4.2%
Age 15-17	4.4%	3.8%
Age 18-24	9.2%	8.1%
Age 25-34	11.5%	14.1%
Age 35-64	43.1%	39.9%
Age 65+	13.9%	13.2%
Race/Ethnicity		
One Race		
White	74.9%	72.6%
African American	16.1%	13.6%
American Indian	0.1%	0.2%
Asian	4.2%	5.7%
Two or More Races		
Hispanic or Latino	6.0%	13.4%

Age Distribution by Gender

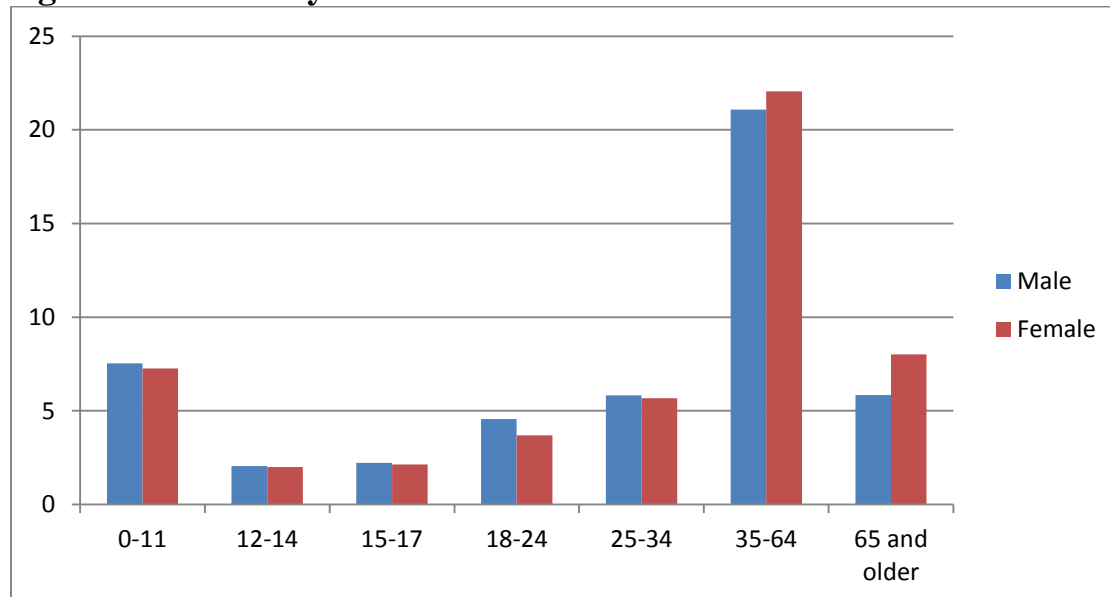

Criminal Justice Data: Alcohol and Drug Attributable Crime: Rate per 100,000

Alcohol Related Crime Burlington County 2010					
Type of Offense	Total 2010 Arrests	Arrests Related to Alcohol Use			
		Adults	Juveniles	All Ages	Arrest Rate
Homicide	6	1.5	0.3	1.8	0.4
Aggravated Assault	267	67.8	12.3	80.1	17.85
Sexual Assault	12	2.03	0.68	2.7	0.6
Other Assault	1436	357.3	73.5	430.8	96
Robbery	128	3.33	1.02	4.35	0.97
Burglary	256	7.24	1.98	9.22	2.05
Larceny	1324	29.01	8.06	37.07	8.26
Auto Theft	40	1.02	0.39	1.4	0.31
DUI	1809	1791	18	1809	403.13
Liquor Laws	459	279	180	459	102.29
Total	19718	2539.22	296.22	2835.44	631.88

Drug Related Crime Burlington County 2010					
Type of Offense	Total 2010 Arrests	Arrests Related to Drug Use			
		Adults	Juveniles	All Ages	Arrest Rate
Homicide	6	0.79	0.16	0.95	0.21
Aggravated Assault	267	11.53	2.09	13.62	3.03
Sexual Assault	12	0.22	0.07	0.29	0.06
Other Assault	1436	60.74	12.5	73.24	16.32
Robbery	128	26.66	8.16	34.82	7.76
Burglary	256	60.3	16.5	76.8	17.11
Larceny	1324	306.66	85.25	391.9	87.34
Auto Theft	40	1.97	0.75	2.72	0.61
Drug Violation	2175	1912	263	2175	484.7
Total		296.22	284.17	2792.03	622.2

Substance Abuse Treatment Admissions

Burlington County Treatment Admissions by Sex, Age Group, Race, and Ethnicity		
Primary Substance of Abuse		
	N	%
Total Admissions	2,623	
Alcohol	965	37
Heroin and Other Opiates	1,077	41
Cocaine	129	5
Marijuana	364	14
Other Drugs	88	3
Gender		
Male	1,770	67
Female	853	33
Age at Admission		
12-17	110	4
18-24	651	25
25-44	1,361	52
45-54	408	16
55+	93	4
Race and Ethnicity		
White	1,998	76
African American	460	18
Other	20	1
Hispanic or Latino	145	6

County Alcohol Treatment Admissions as Percent of Total Substance Abuse Admissions.

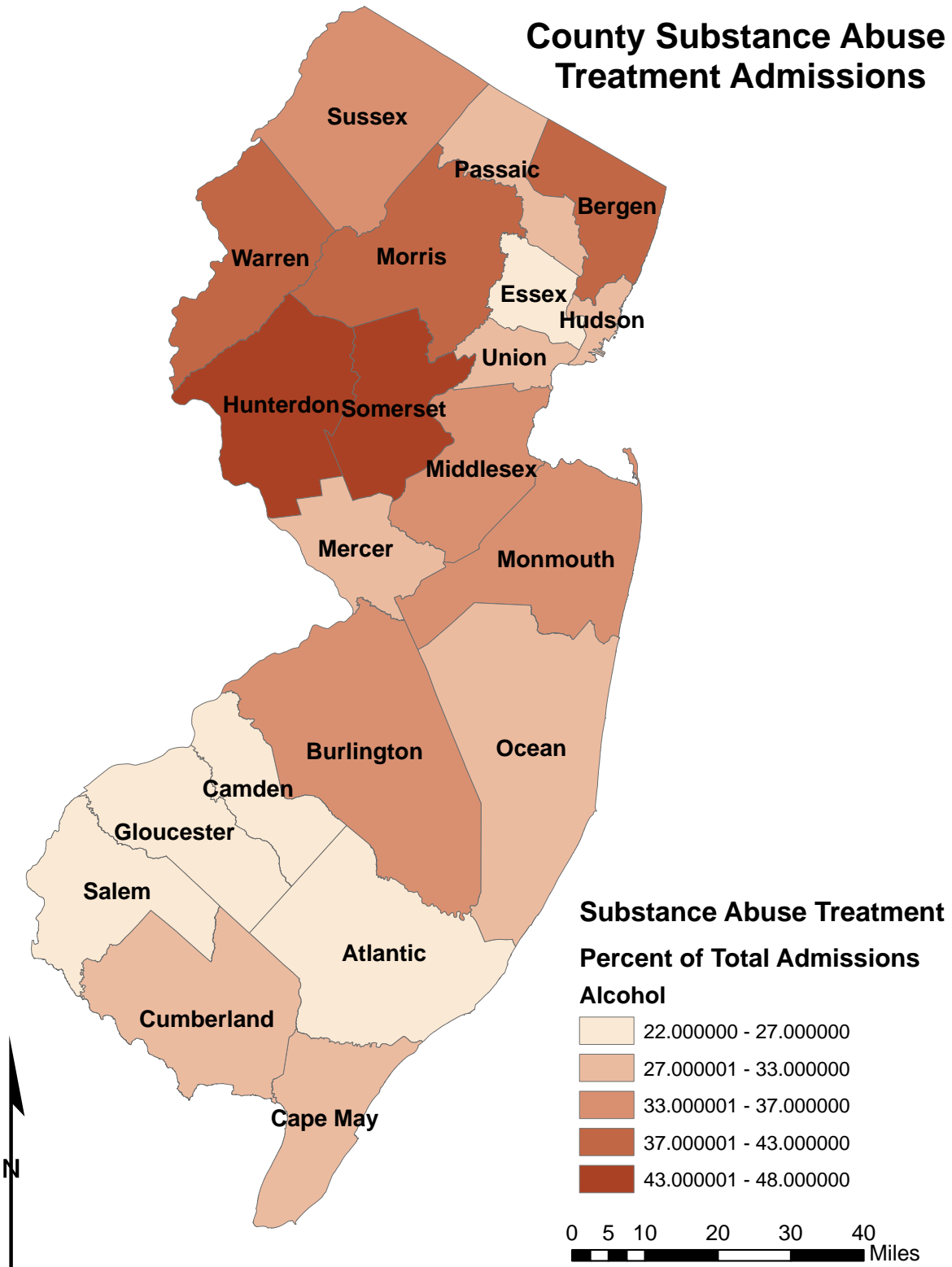

County Heroin and Other Opiates Treatment Admissions as Percent of Total Substance Abuse Admissions.

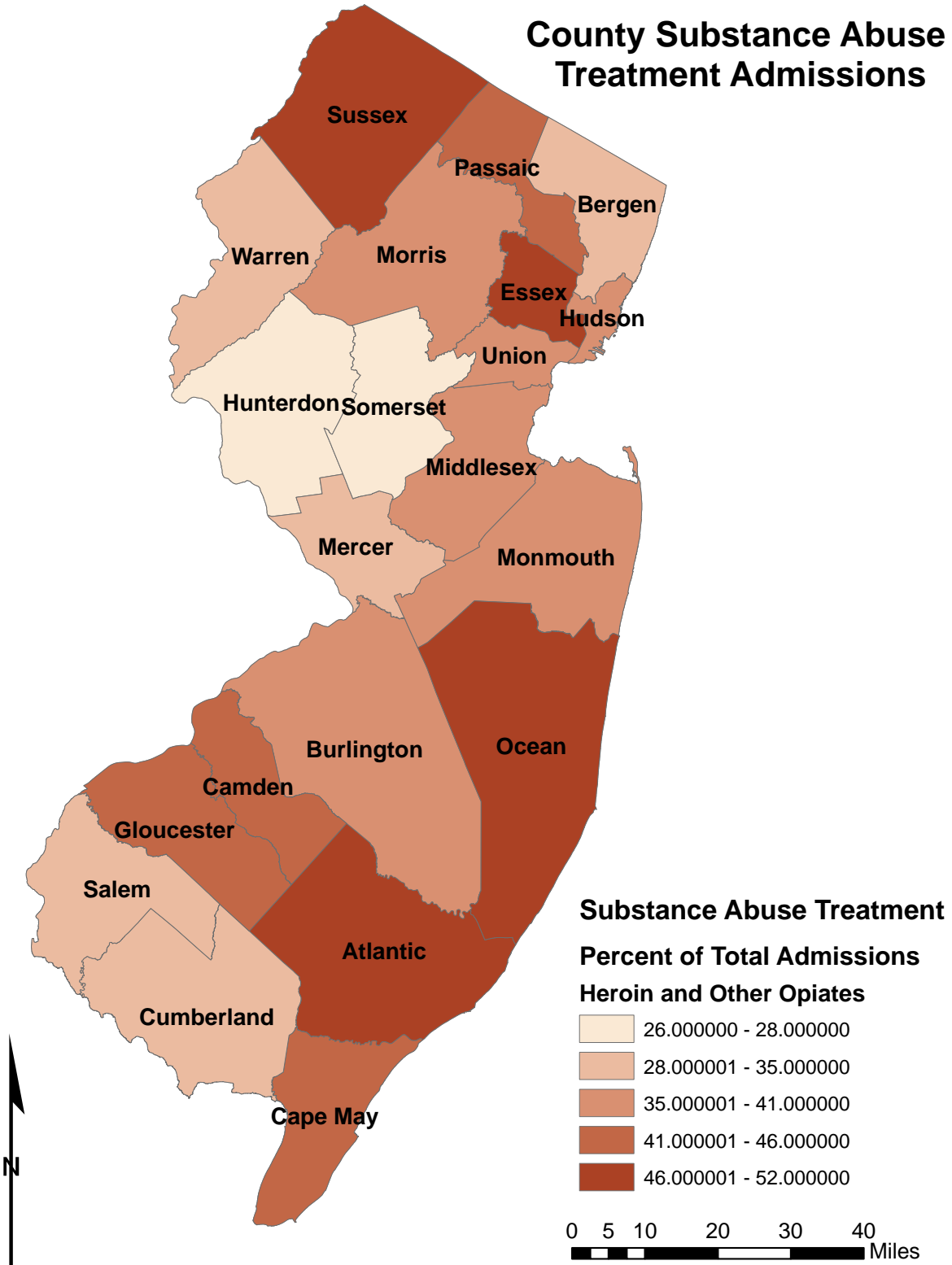

County Cocaine/Crack Cocaine Treatment Admissions as Percent of Total Substance Abuse Admissions.

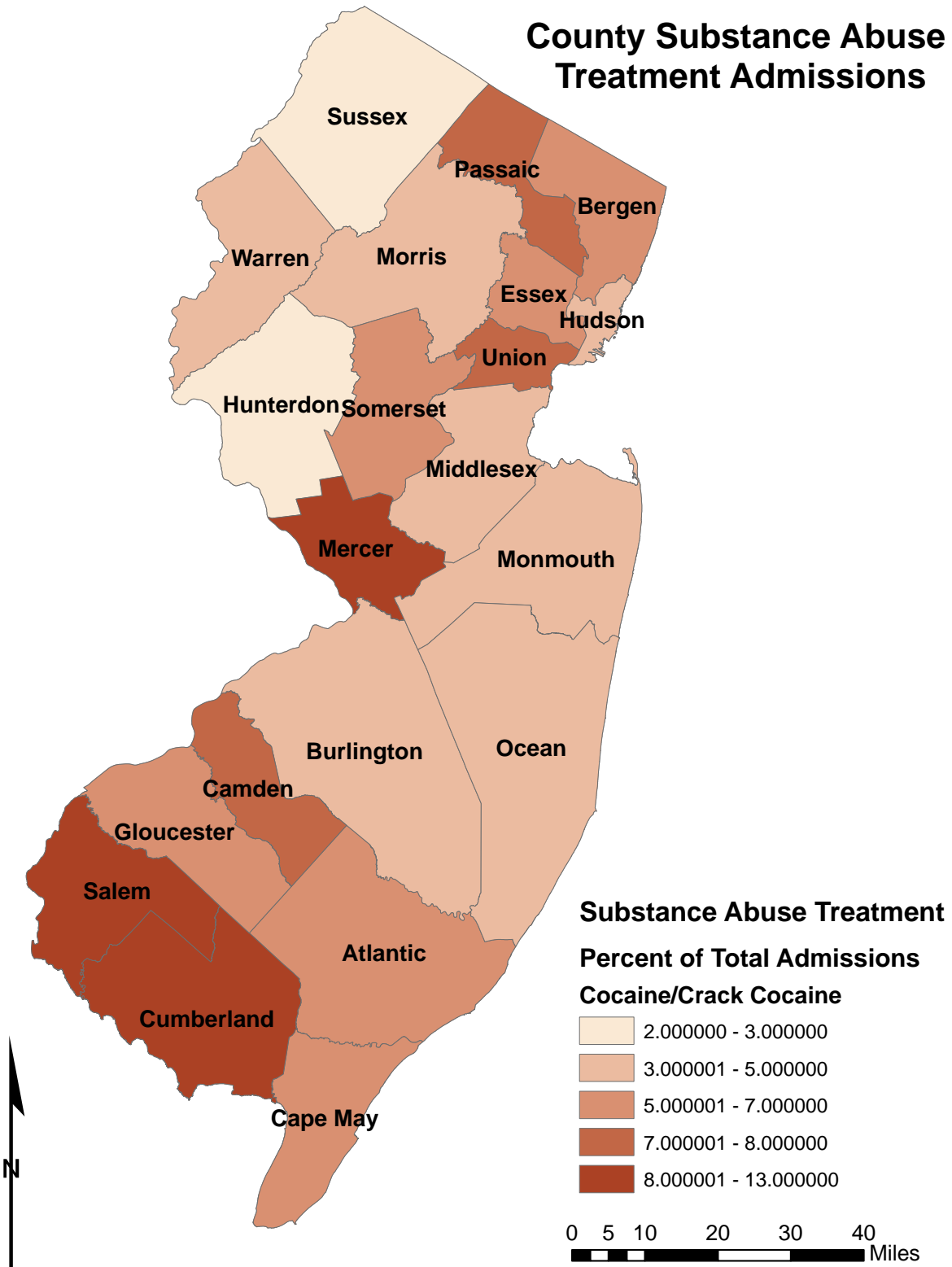

County Marijuana Treatment Admissions as Percent of Total Substance Abuse Admissions.

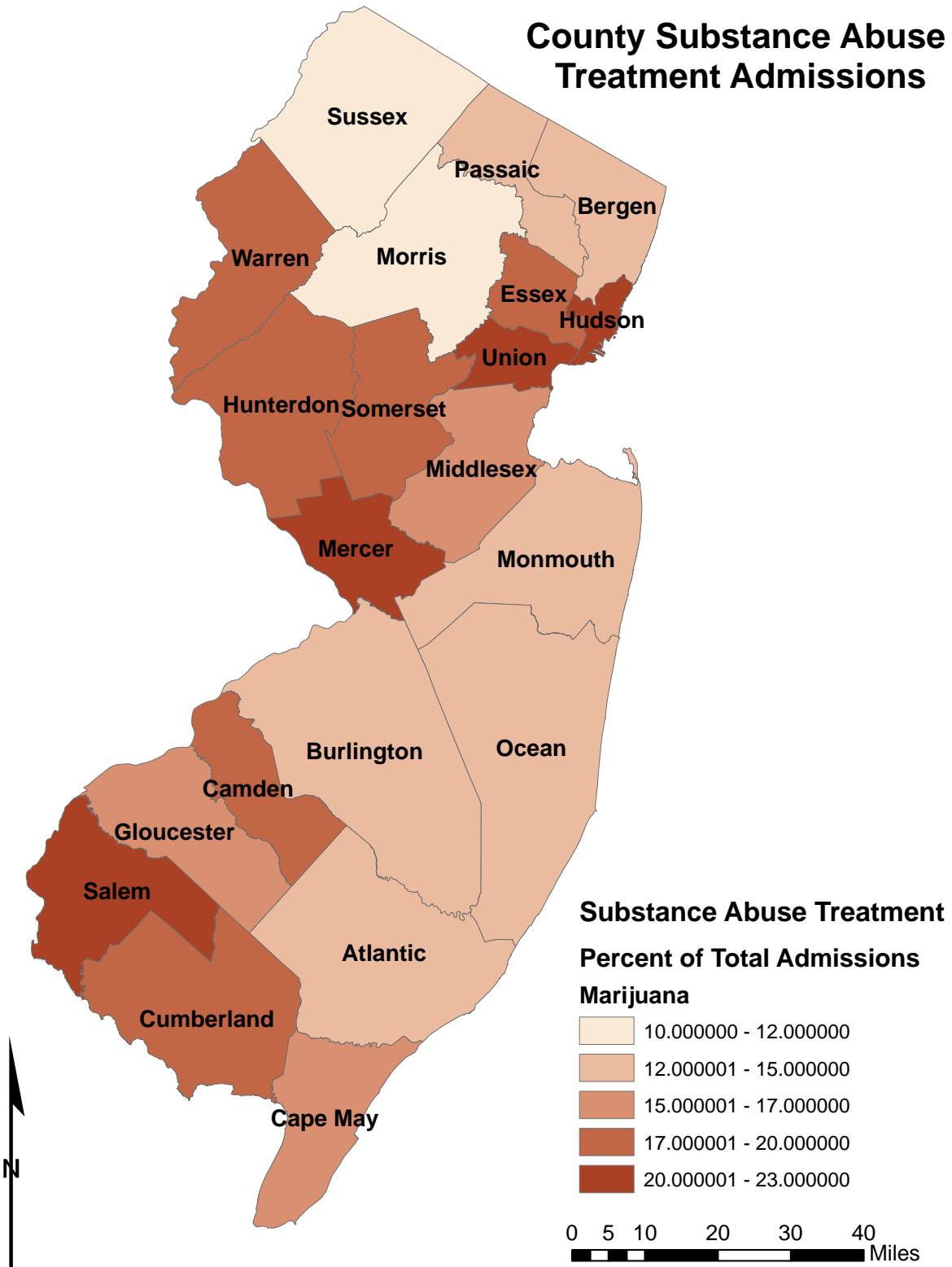

County Other Drugs Treatment Admissions as Percent of Total Substance Abuse Admissions.

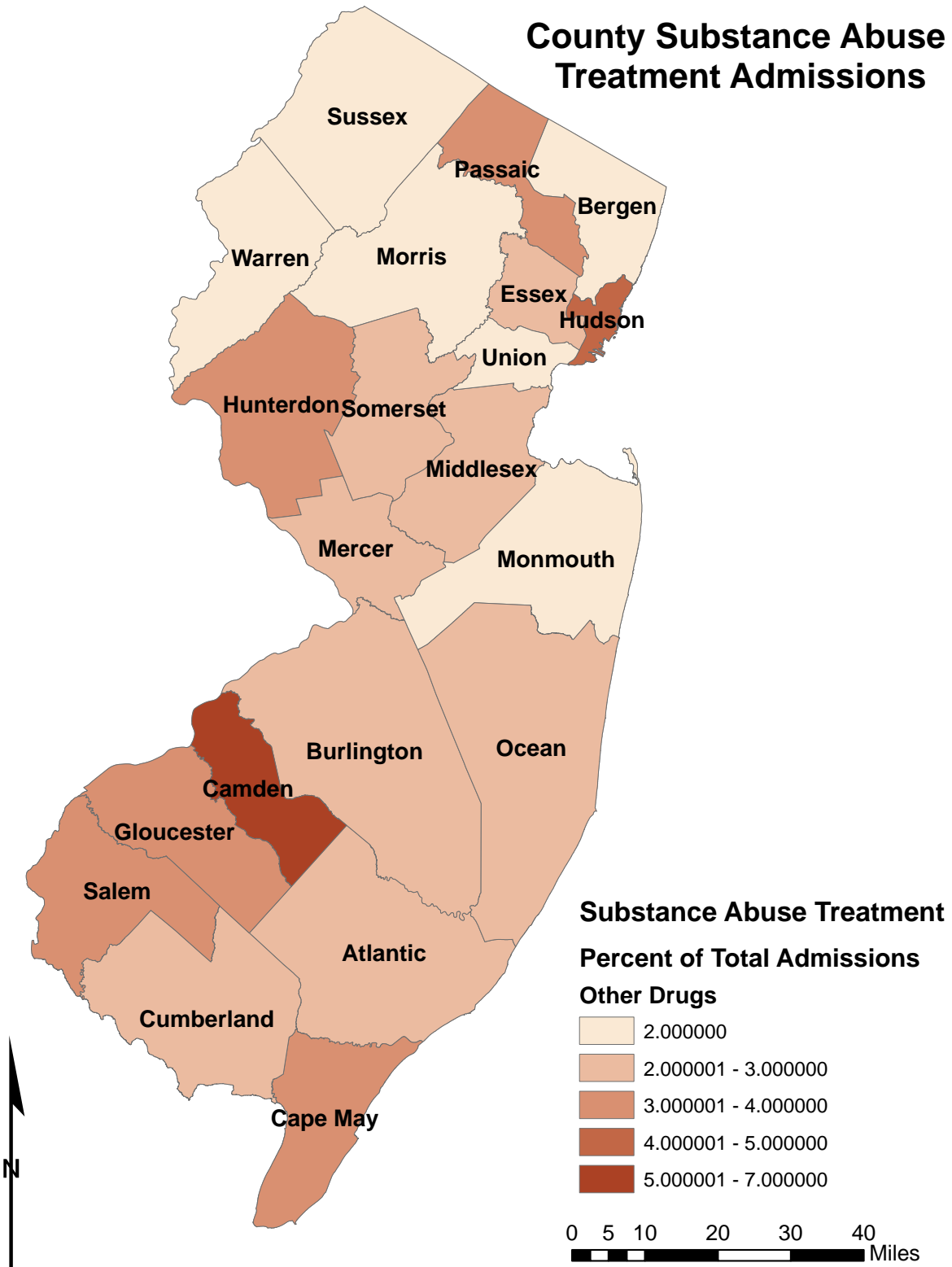

Chapter Three

Municipal Profile of Social Indicators Burlington County

Introduction

This chapter provides detailed data for each of the county municipalities. This section provides a discussion of the interesting aspects of the municipal data from a broader, statewide perspective. For some of the key indicators, a summary statistics table shows the municipalities that had the maximum and minimum values, the median or central value, along with the statewide total or average values.

As can be gauged from the table on the next page, there is significant variation among the municipalities on each of the indicator variables. A statewide value for an indicator significantly different from the median value suggests a notable skew in the data for that indicator variable. For instance, the median value for Drug Arrests/1,000 population is 4.4, while the statewide rate is 7.2. This indicates that the statewide average is being strongly affected by relatively few municipalities. In other words, even though half of the communities have rates of 4.4 or lower (by definition of the median value), there are a few communities with rates high enough to raise the statewide average almost two-fold. Another indication of this data skew can be inferred by the distribution of total number of drug arrests among the municipalities above the median. For example, almost half of all the drug arrests (24,467 of the total 52,088) were made in 15 municipalities.

Some care should be taken in interpreting the data presented in the chartbook. Some of the extreme values listed are found in very small communities where small base numbers or small populations can yield high rates. For example, the Teterboro municipality has a high domestic violence rate of 388.9 per 1000, but this was calculated using the municipality's population of 18, and involved seven reported incidents.

Also, note that for some indicator variables a large visitor population can generate extreme rates. For example, highest non-violent and total crime rates were found in Atlantic City and Wildwood, respectively – both shore towns. When the crime numbers are turned into rates, based on *resident* population, the large flux of visitors is not taken into account. Visitors are involved, both as victims and as perpetrators, but they are not taken into account when measuring the prevalence of crime per capita. Therefore, to avoid misunderstanding/misuse, it is important to keep these limitations of data indicators in mind while interpreting the significance of their values.

The rest of this section reviews interesting variations and highlights for different indicators. This municipality-based perspective is very useful in understanding the dynamics of the wide cross-section of communities in the State of New Jersey.

Statewide Summary Statistics for Key Municipal Social and Health Indicators for 2010

Summary Statistics for Key Municipal Social and Health Indicators	Maximum	Median	Minimum	Statewide Values
Population ¹	277,140 (Newark City)	8,131	5 (Tavistock Boro)	8,791,894
Population Growth 2000-2010 (%) ¹	272.2 (Teterboro)	1.8	-79.2 (Tavistock Boro)	4.5
Population Density/Square mile ¹	58,821.1 (Guttenberg Town)	1,900.3	0.6 (Walpack Twp)	1,195.5
Population under 18 years (%) ¹	41.8 (Lakewood)	22.8	0.0 (Tavistock Boro)	32.4
Population over 65 years (%) ¹	60.0 (Tavistock Boro)	13.7	0.0 (Pine Valley)	26.2
Householder Living alone and over 65 years of age (%) ²	37.5 (Manchester Township)	9.6	0.0 (Tavistock)	10.2
Median household income (\$) ²	250,000 (Tavistock Boro)	76,786	25,682 (Salem City)	71,180
Poverty, all ages (%) ²	38.1 (Woodbine)	5.0	0.0 (Multiple)	7.0
Child poverty, under 18 (%) ²	73.5 (Seaside Heights)	6.0	0.0 (Multiple)	10.7
Child poverty, under 5 (%) ²	87.5 (West Cape May)	0.0	0.0 (Multiple)	10.9
Poverty, over 65 (%) ²	100 (Teterboro)	5.0	0.0 (Multiple)	7.7
Unemployment (%) ²	17.0 (Salem City)	4.0	0.0 (Multiple)	5.2
Households on TANF per 1,000 ²	175.8 (Woodbine)	12.3	0.0 (Multiple)	4.6
Single, Female-Headed Households with Children (%) ²	25.1 (Woodbine Boro)	4.7	0.0 (Multiple)	6.9
Child to Adult Ratio (Children per 100 adults) ²	91.3 (Rockleigh Boro)	37.4	9.8 (Washington Twp, Burlington County)	30.1
Violent crime rate/1,000 ³	23.9 (Camden)	1.0	0.0 (Multiple)	3.1
Non-violent crime rate/1,000 ³	236.1 (Avalon)	15.0	1.6 (River Vale)	20.9
Total crime rate/1,000 ³	236.1 (Avalon)	16.2	1.6 (River Vale)	24.0
Birth rate 15-50/1,000 ²	187.0 (Englewood Cliffs Boro)	50.0	0.0 (Multiple)	55.0
Birth rate 15-19/1,000 ²	298.0 (Quinton Twp)	0.0	0.0 (Multiple)	16.0
High school graduates, persons 25 years and older ³	100 (Multiple)	91.4	47.7 (Washington Twp, Burlington County)	87.6
College graduates, persons 25 years and older (%) ²	81.8 (Mountain Lakes)	33.8	3.8 (Woodbine)	34.9
School Budget per Pupil (K-12) (494 reporting) ⁴	59,690 (Deal Boro)	14,271	9,670 (Greenwich Twp)	15,307
School Completion Rate 2005-2009 (%) (199 reporting) ⁴	114.0 (Springfield , Bogota)	92.0	37.0 (Camden)	84.8
Alcohol Attributable Criminal Offenses/1,000 ³	12.0 (Pine Valley)	0.7	0.05 (Multiple)	5.2
Drug Attributable Criminal Offenses/1,000 ³	100 (Pine Valley)	4.5	0.46 (River Vale)	7.2

¹US Census (2010). Summary File 1 (decennial population counts)

²US Census (2010). American Community Survey 5-year Population Estimates

³New Jersey Department of Law & Public Safety, Division of State Police. (2010). State and County Arrest Summary, Uniform Crime Report

⁴Rutgers Continuing Studies' Center for Government Services (2010) Legislative Data Book

Race and Ethnicity

From 1990-2010, the percentage of Whites decreased by 10% and there was a considerable increase in the Asian and Hispanic or Latino categories (almost doubled).

Racial and Ethnic Composition, New Jersey 1990-2010 (%)

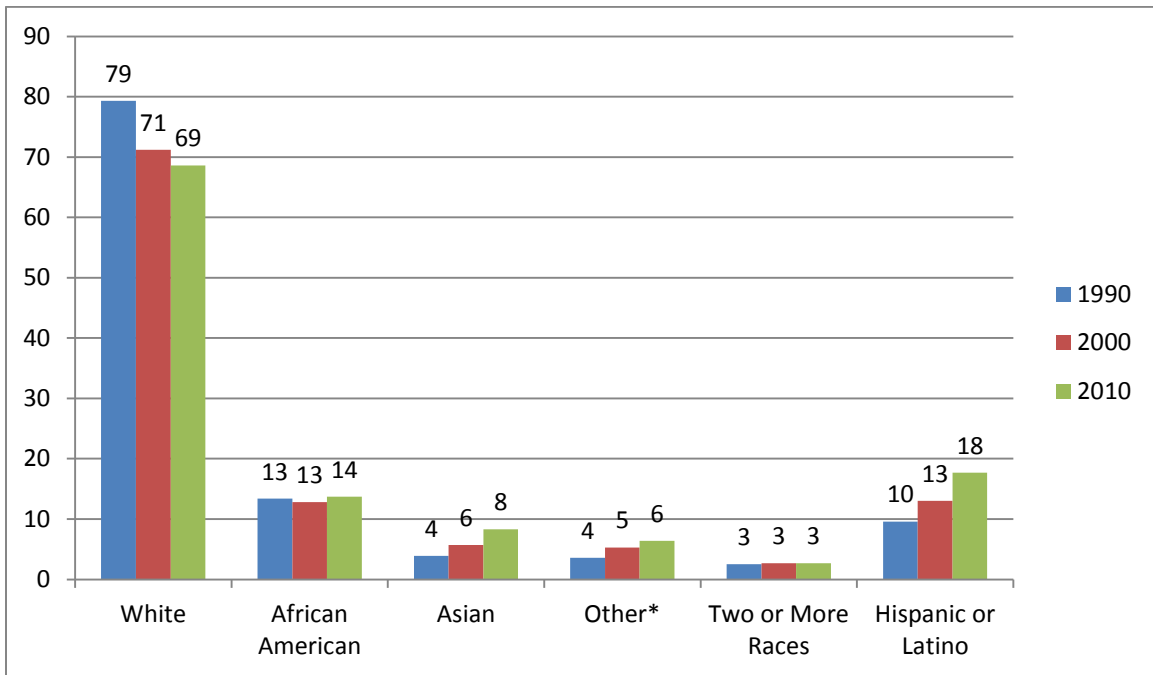

Poverty

The statewide 2010 poverty data showed an average poverty rate of 7.0%, compared to 8.9% in 2000. The New Jersey poverty rate also compares favorably to the national rate of 10.5%. Ninety-eight municipalities in New Jersey had a poverty rate above the national average. The number of municipalities with poverty rate less than 3% decreased from 191 municipalities in 1990 to 139 municipalities in 2000 and to 107 municipalities in 2010.

Additionally, the poverty rates vary significantly between the various races/ ethnicities. The poverty rates by race/ethnicity for the years 1990-2010 are shown in the figure below. African American and Hispanic populations show the highest poverty rates, about three times that of the White population. However, poverty has seen small decreases among African Americans, Asians, people reporting two or more races, and Hispanics while Whites have seen increases in poverty from 1990.

Poverty by Race, New Jersey 1990-2010 (%)

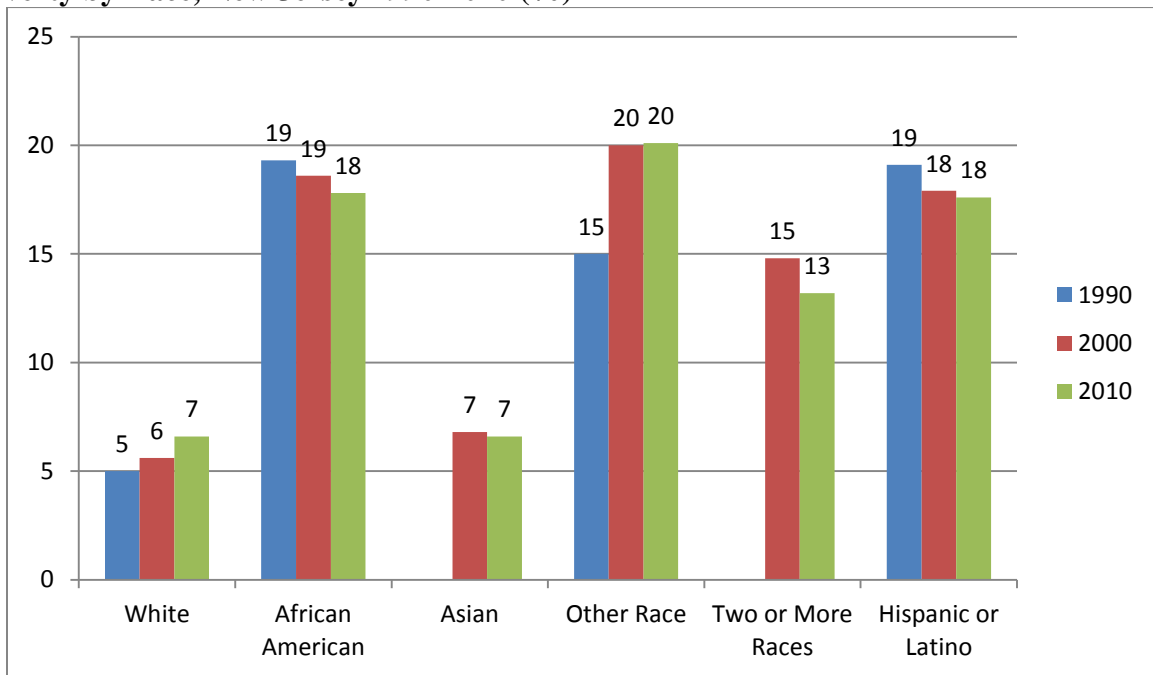

* The racial category, Other, was combined with Asian in poverty tables in 1990. New racial and ethnic response options were added with the 2000 Census.

Median Income

The Median Household Income of New Jersey in 2010 was \$71,180, compared to the National Median of \$52,762. It is worth mentioning that 329 municipalities (out of 566) had median household income above the state median level. Also, only 69 municipalities in New Jersey had a median income less than the national median household income. The percentages of municipalities above and below the Median Household Income for New Jersey are shown in the figure below.

Percentage of New Jersey Municipalities Above or Below Median Income, 1990, 2000, and 2010

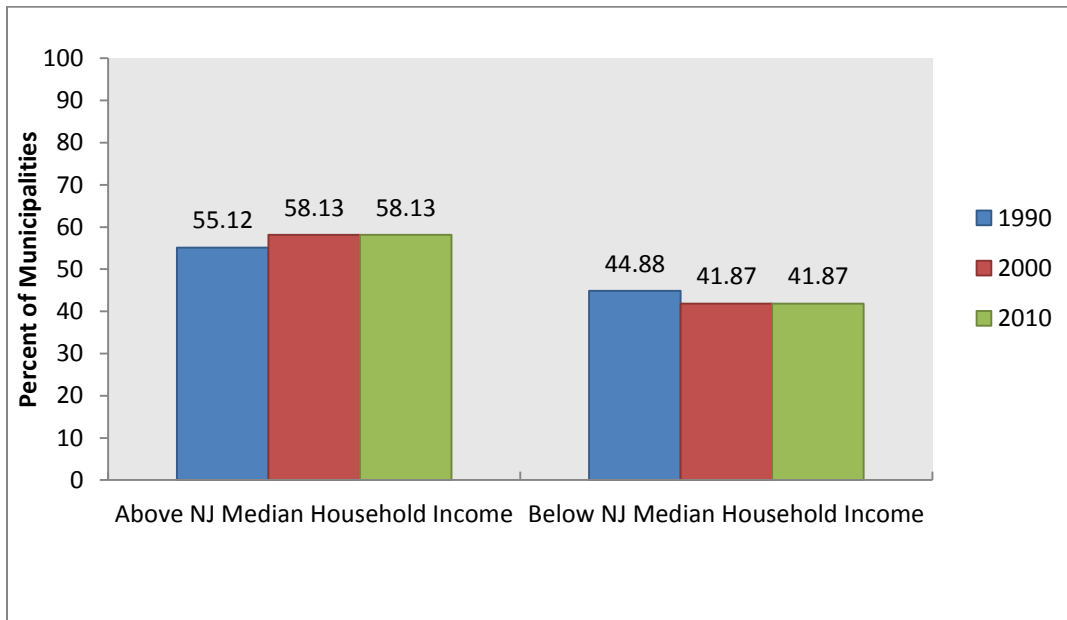

Substance Abuse Treatment Admissions

Alcohol and Drug Treatment Admissions are an indirect measure of the substance abuse problem at a community level. As the data within this chartbook will demonstrate, substance abuse problems are not exclusively limited to a few communities alone. Even so, the distribution is clearly skewed. Concurrent with this observation, the top 10 communities represented 24.97% of all substance abuse treatment admissions in 2011. Newark City (n=3,685), Jersey City (2,479), Paterson City (1,895), Camden City (1,874), and Elizabeth City (1,466) were the five municipalities with highest treatment admissions in terms of raw numbers.

The total number of statewide alcohol treatment admissions was 16,152 in 2000 (a drop of almost 47% compare to 1992), but rose again in 2011 to 23,669 (a gain of 46% compared to 2000). Alcohol treatment admissions were the highest in the five following municipalities: Jersey City, Newark, Trenton, Paterson, and Elizabeth. For drug treatment, admissions in 2000 for all types of drug abuse treatment was 38,756 and by 2011 had risen to 49,088, an increase of 27%. The municipalities with the highest numbers of drug treatment admissions were Newark, Jersey City, Paterson, Atlantic City, and Elizabeth. Statewide trends in admissions are shown below in terms of the rate per 100,000 for total admissions, alcohol admissions, and drug admissions.

Substance Abuse Treatment Admissions Rate per 100,000: 2000, 2006-2011

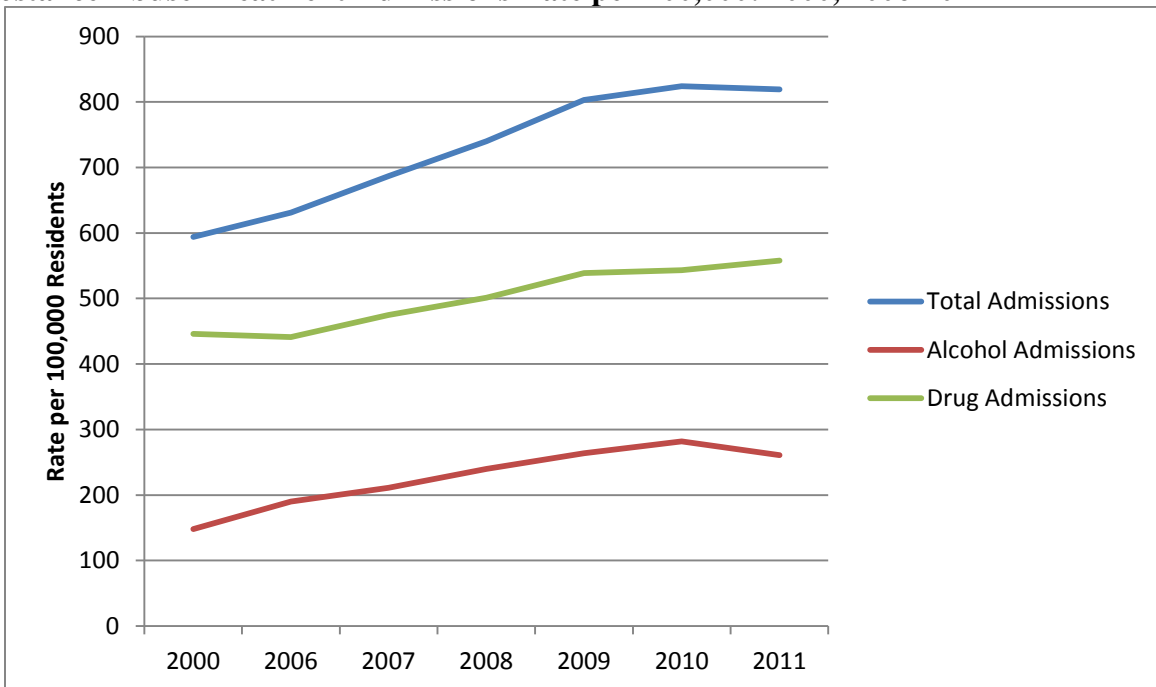

New Jersey, Municipal Level Alcohol Admissions as Percent of Total Substance Abuse Treatment Admissions.

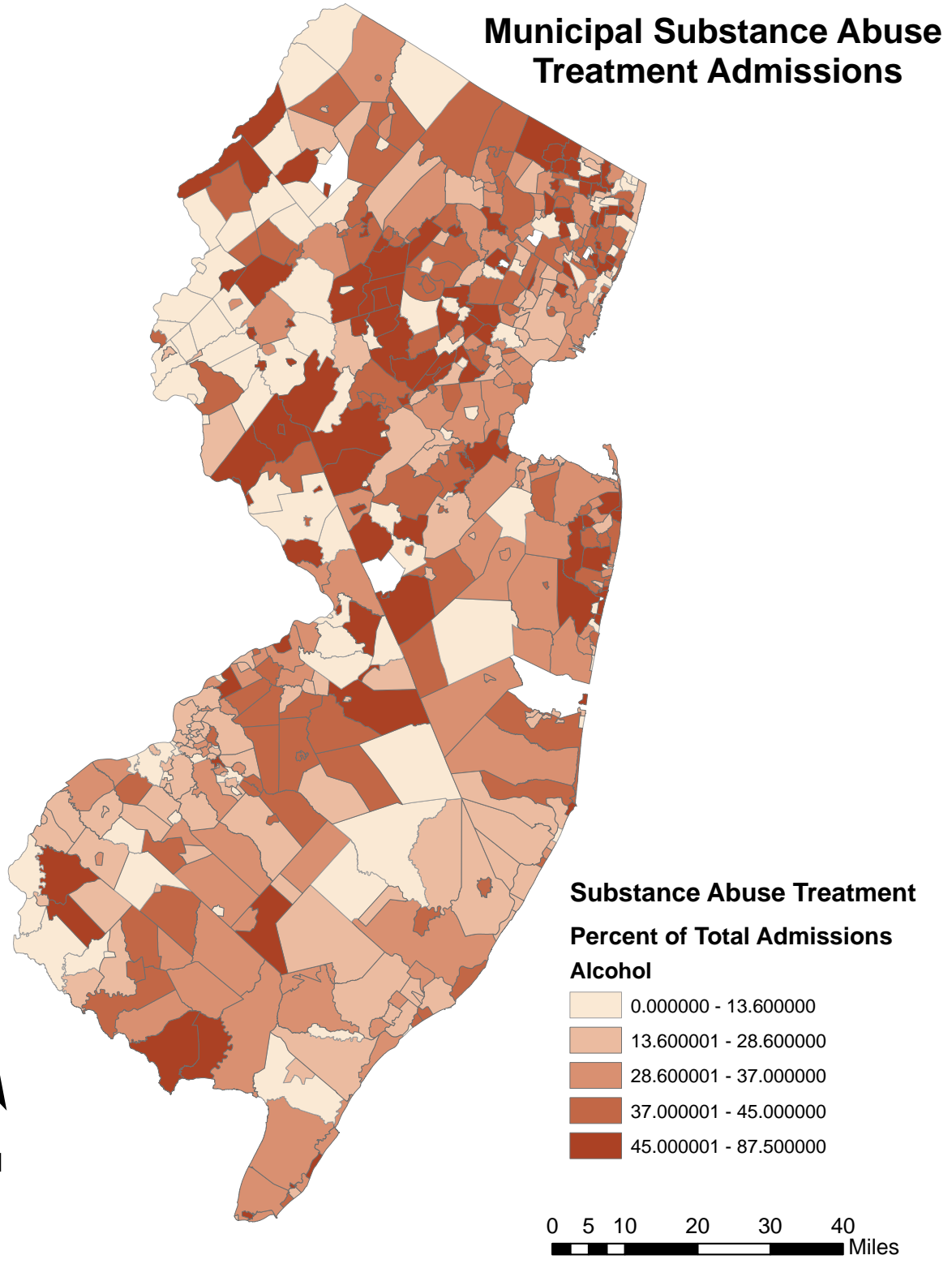

New Jersey, Municipal Level Heroin and Other Opiates Admissions as Percent of Total Substance Abuse Treatment Admissions.

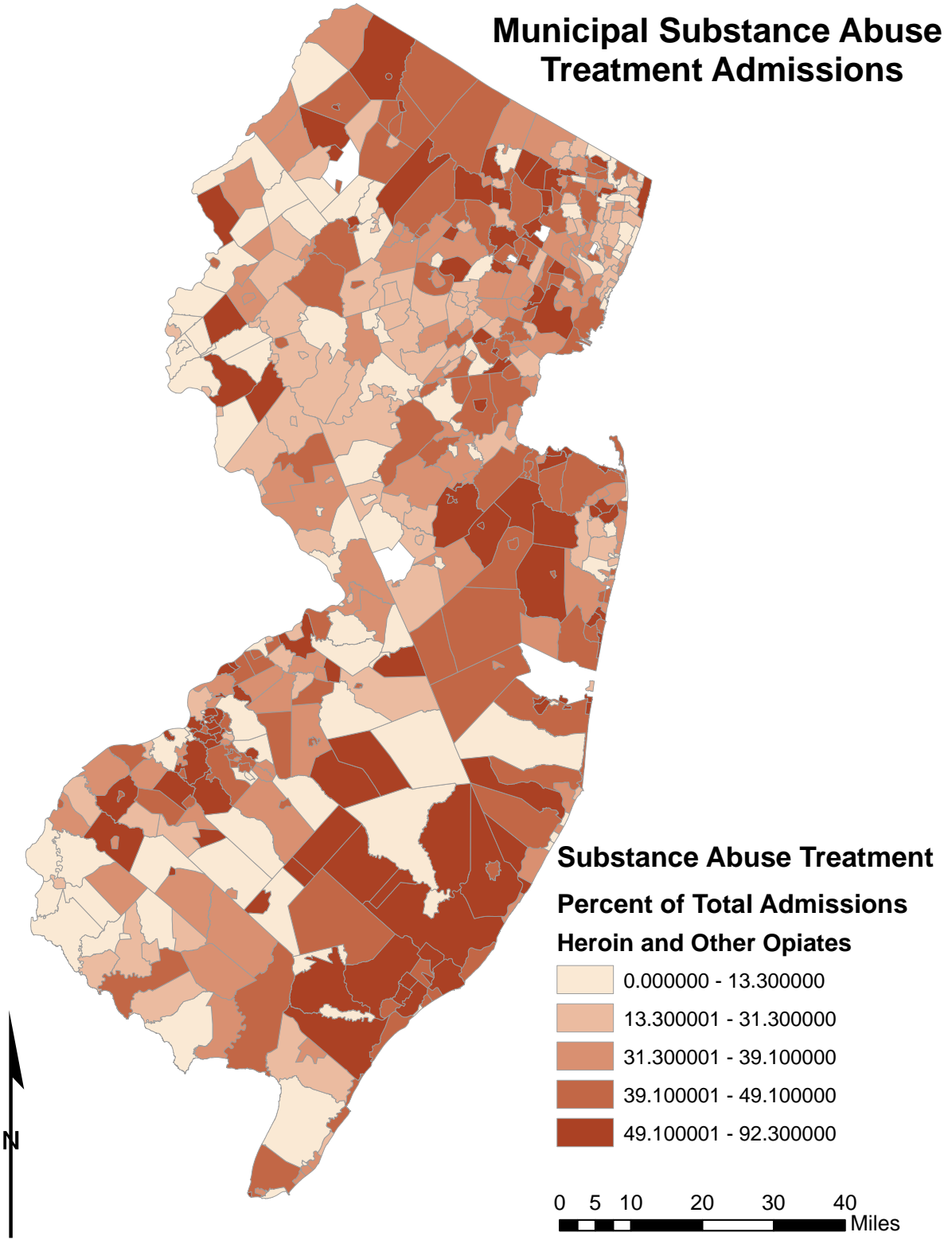

Alcohol and Drug Attributable Crime

Another indirect measure of substance abuse dependence and problems is the amount of crime that can be attributed to use of alcohol and drugs. Note here that these values are impacted by the intensity of enforcement and should be considered as only a partial indicator of drug abuse prevalence. Alcohol and Drug Attributable crime reflect crimes that occur as a direct result of substance use (i.e., DUI, Liquor Law Violation, Drug Abuse Violation) as well as by calculating the percentage of other crimes (i.e., homicide, larceny, motor vehicle theft) that can be considered attributable to substance use. The National Institute on Drug Abuse established the Alcohol and Drug Attribution Factors (ADAF) through surveys with inmates on what percentage of crimes were associated with alcohol and drug use. The ADAF is applied to the total counts of crime to produce estimates of alcohol and drug attributable crime.

Despite this limitation of this indirect measure, it is a helpful tool in gauging the extent to which collateral problems are associated with substance abuse. In the tables that follow, it is clear that communities with high numbers of alcohol and drug attributable criminal offenses are also suffering from some of the state's highest poverty rates. This strong convergence of different indicators could be useful in making informed policy interventions and undertaking resource allocation decisions.

Highest Alcohol Attributable Criminal Offenses (2010) and Poverty Rates

Municipality	County	Total Alcohol Attributable Arrests, 2010	Poverty rate (%)
Newark City	Essex	773.68	25
Jersey City	Hudson	488.32	18
Camden City	Camden	473.88	36
Paterson City	Passaic	406.07	27
Elizabeth City	Union	362.94	17
Trenton City	Mercer	309.78	24
Atlantic City	Atlantic	252.21	25
Irvington Township	Essex	238.92	17
Passaic City	Passaic	165.86	28
East Orange	Essex	140.49	21

Highest Drug Attributable Criminal Offenses (2010) and Poverty Rates

Municipality	County	Total Alcohol Attributable Arrests, 2010	Poverty rate (%)
Newark City	Essex	2,720.16	25
Jersey City	Hudson	1,936.71	18
Paterson City	Passaic	1,435.90	27
Elizabeth City	Union	1,398.44	17
Atlantic City	Atlantic	1,278.64	25
Camden City	Camden	1,224.93	36
Trenton City	Mercer	878.12	24
Toms River	Ocean	859.66	6
Woodbridge	Middlesex	686.82	5
Cherry Hill	Camden	655.34	4

New Jersey Municipal Level Alcohol Attributable Crime, Rate per 100,000 Residents

Municipal Alcohol Attributable Crime per 1,000 Residents

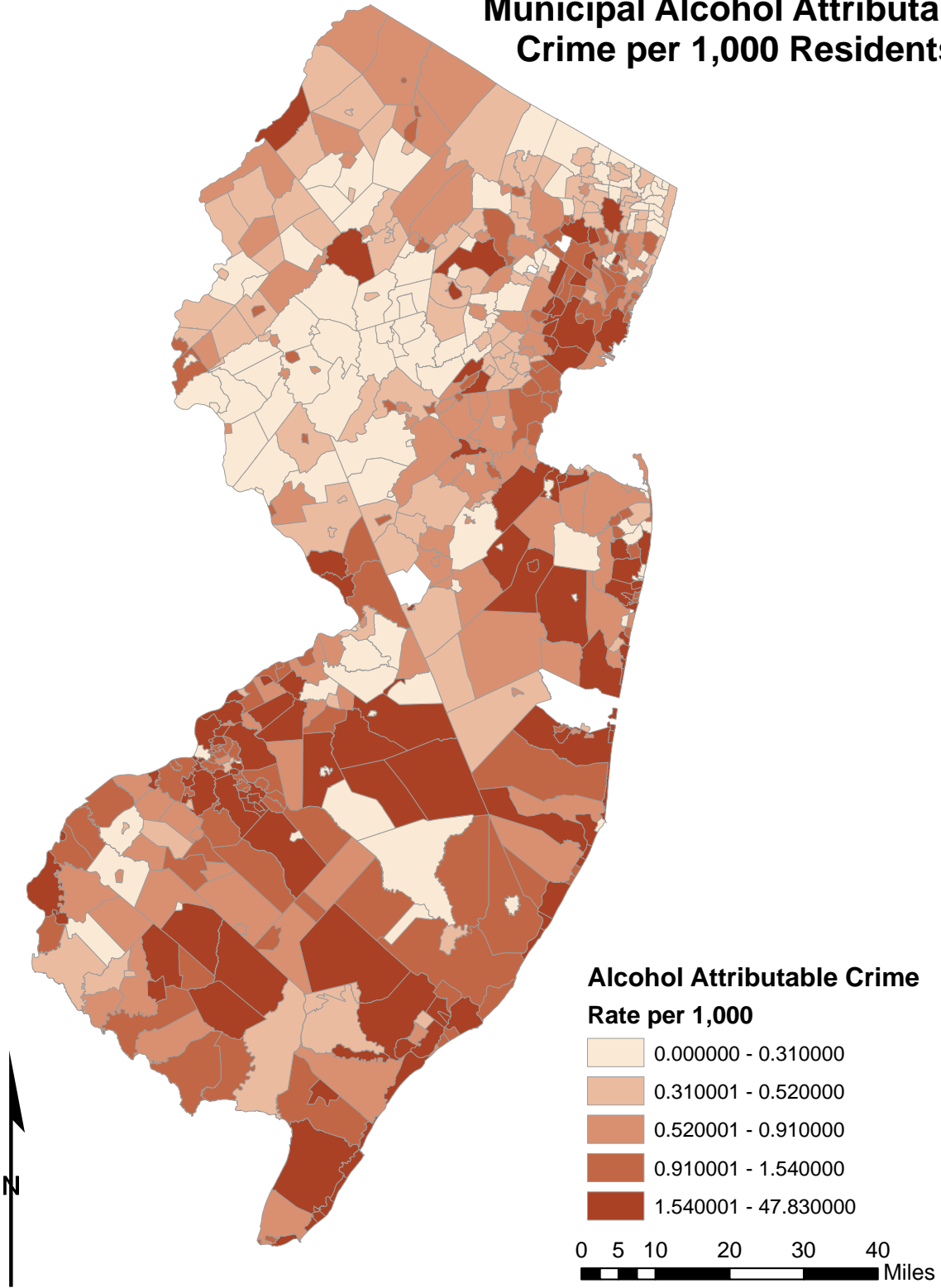

New Jersey Municipal Level Drug Attributable Crime, Rate per 100,000 Residents

Municipal Drug Attributable Crime per 1,000 Residents

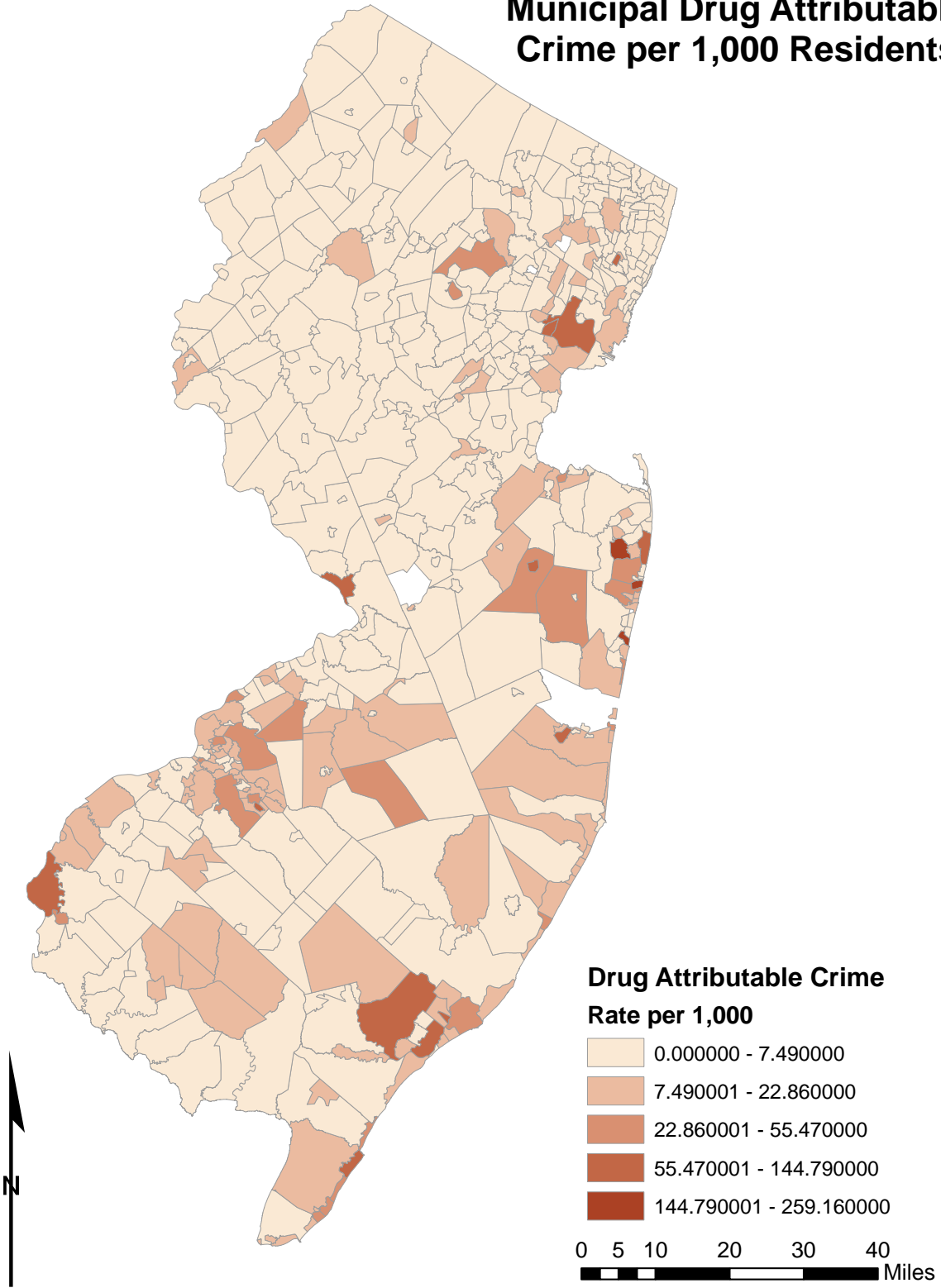

Municipal Charts of Social Indicators Burlington County

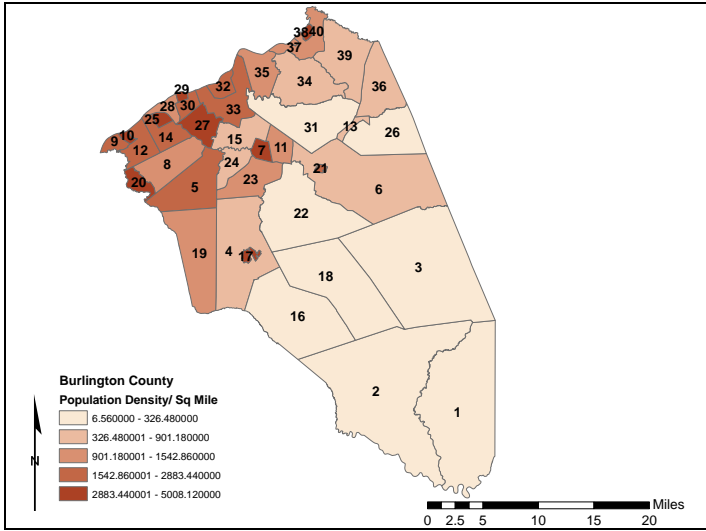

Burlington County

Population: 448,734
Median Household Income (\$): 76,258
Unemployment Rate (%): 4.9
High School Graduates (%): 90.9
College Graduates (%): 33.5
Total Crime Rate (per 1,000): 18.7

No.	Municipality	Population	Median Household Income (\$)	Unemployment Rate (%)	High School Graduates (%)	College Graduates (%)	Total Crime Rate (per 1,000)
1	Bass River Twp	1,443	64,185	8.3	85.2	14.6	38.81
29	Beverly City	2,577	51,964	10.2	84.4	22.2	23.28
38	Bordentown City	3,924	66,557	8.9	94.8	41.6	19.11
40	Bordentown Twp	11,367	80,860	3.3	92.7	35.3	13.20
32	Burlington City	9,920	48,317	6.2	88.4	16.7	24.70
33	Burlington Twp	22,594	83,291	5.9	89.4	29.6	17.35
39	Chesterfield Twp	7,699	113,125	1.5	79.8	32.7	4.94
12	Cinnaminson Twp	15,569	88,470	3.8	93.4	34.9	25.56
28	Delanco Township	4,283	77,357	4.7	88.4	29	31.05
14	Delran Township	16,896	77,220	6.1	89.7	32.7	15.63
11	Eastampton Twp	6,069	73,393	8.4	95.1	32.3	18.95
30	Edgewater Park	8,881	53,502	7.7	90.9	24.3	22.07
19	Evesham Township	45,538	88,980	3.5	94.2	44.8	16.54
37	Fieldsboro Boro	540	60,938	5.9	79.3	19.7	1.85
35	Florence Township	12,109	75,219	4.6	88.1	24.1	10.82
24	Hainesport Twp	6,110	87,047	4	89	34.9	17.35
23	Lumberton Twp	12,559	82,250	4.8	91.7	36.1	24.13
34	Mansfield Twp	8,544	74,671	4.1	89.6	35.4	14.16
20	Maple Shade Twp	19,131	50,730	6.1	86.7	22.8	23.57
17	Medford Lakes	4,146	101,086	2.7	96.8	54.3	17.85
4	Medford Township	23,033	107,883	2.5	97.6	57.7	10.51
8	Moorestown Twp	20,726	108,655	3.8	95	56	26.30
7	Mount Holly Twp	9,536	53,841	7.6	86.9	24.1	32.51
5	Mount Laurel Twp	41,864	84,632	3.9	94.4	47	16.74
26	New Hanover Twp	7,385	63,796	1.6	82.7	19.3	2.84
36	North Hanover	7,678	72,410	5.1	85.8	13.8	12.63
9	Palmyra Borough	7,398	61,990	7.1	92.6	29	23.38
21	Pemberton Boro	1,409	65,568	5.8	91.5	19.6	26.97

No.	Municipality	Population	Median Household Income (\$)	Unemployment Rate (%)	High School Graduates (%)	College Graduates (%)	Total Crime Rate (per 1,000)
6	Pemberton Twp	27,912	63,309	6.7	86.2	13.1	22.43
25	Riverside Twp	8,079	56,377	7.2	81.8	13	15.60
10	Riverton Borough	2,779	94,762	4.6	97	53.4	19.07
16	Shamong Twp	6,490	104,063	3.3	91.4	36.1	9.86
22	Southampton Twp	10,464	51,713	1.8	90.4	23.8	13.57
31	Springfield Twp	3,414	85,417	5.2	91.9	29.5	9.37
18	Tabernacle Twp	6,949	101,053	4.2	95.5	31.8	13.24
2	Washington Twp	687	96,250	0.8	47.7	14.1	33.48
15	Westampton Twp	8,813	89,713	3.9	96.5	40.3	21.56
27	Willingboro Twp	31,629	66,479	7.5	89.6	23.6	24.03
3	Woodland Twp	1,788	65,568	3.1	88.8	24.7	27.96
13	Wrightstown Boro	802	40,096	5.4	86.1	11.7	53.62

Bass River			
Population	1,443	High School Graduates (%)	85.2
Population Density per Sq. Mile	18.4	College Graduates (%)	14.6
Median Household Income (\$)	64,185	Households on TANF / 1,000	0.0
Unemployment Rate (%)	8.3	Teenage Births / 1,000 births	0.0
Total Crime Rate / 1,000 Pop.	38.8	Population Change 2000-2010	14.4

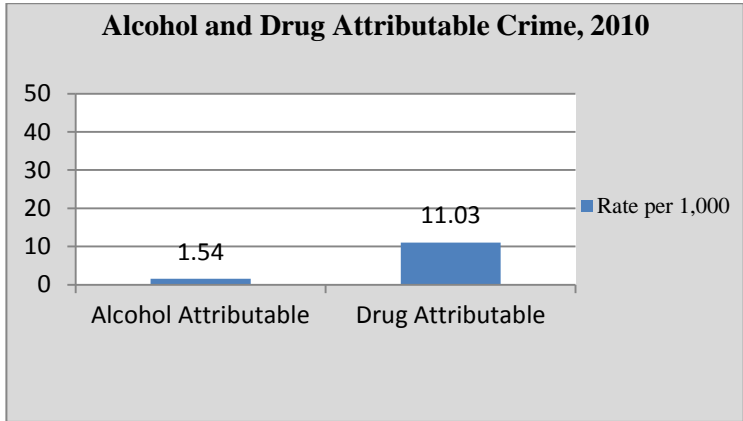
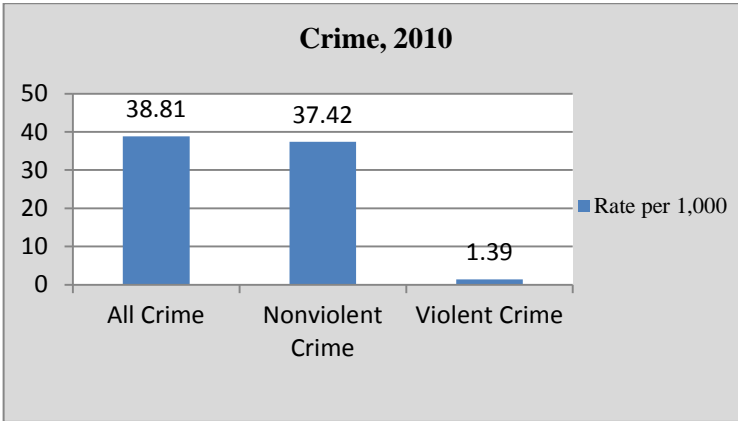
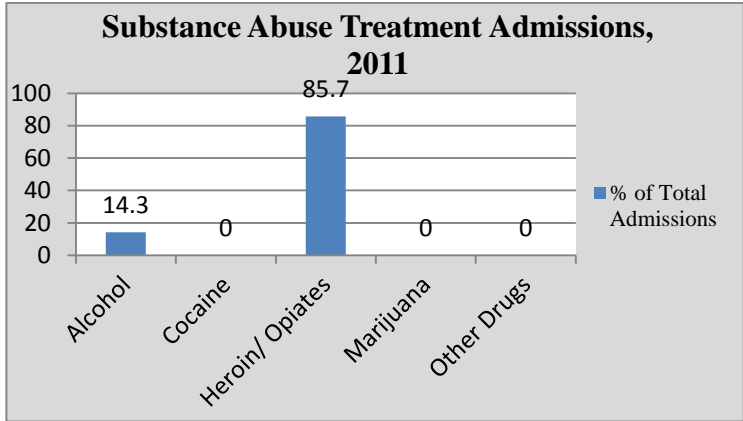
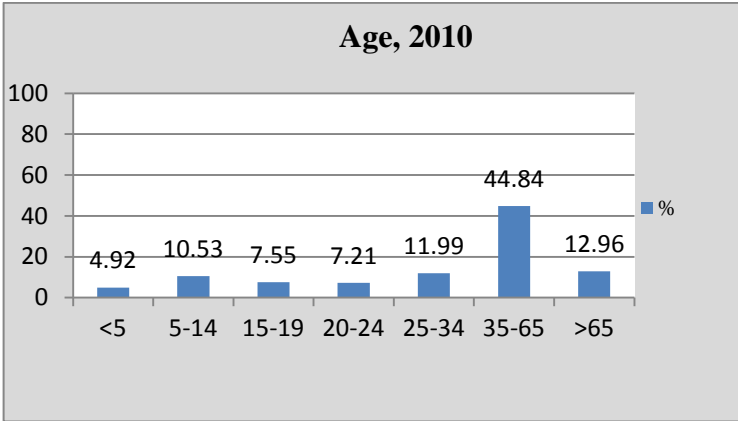

Selected Demographic Characteristics, 2010

Race/Ethnicity	Population Distribution (%)	Poverty Rate (%)
White alone	97.6	11.4
Black alone	0.0	-
Native American alone	0.0	-
Asian alone	0.6	0.0
Native Hawaiian	0.0	-
Other	0.1	0.0
2+ Races	1.6	0.0
Hispanic	4.2	41.9

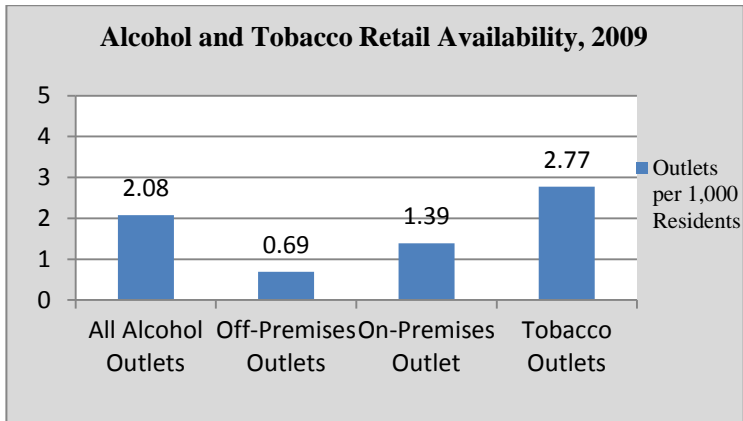

Beverly			
Population	2,577	High School Graduates (%)	84.4
Population Density per Sq. Mile	3,390.8	College Graduates (%)	22.2
Median Household Income (\$)	51,964	Households on TANF / 1,000	43.9
Unemployment Rate (%)	10.2	Teenage Births / 1,000 births	33.0
Total Crime Rate / 1,000 Pop.	23.3	Population Change 2000-2010	-3.2

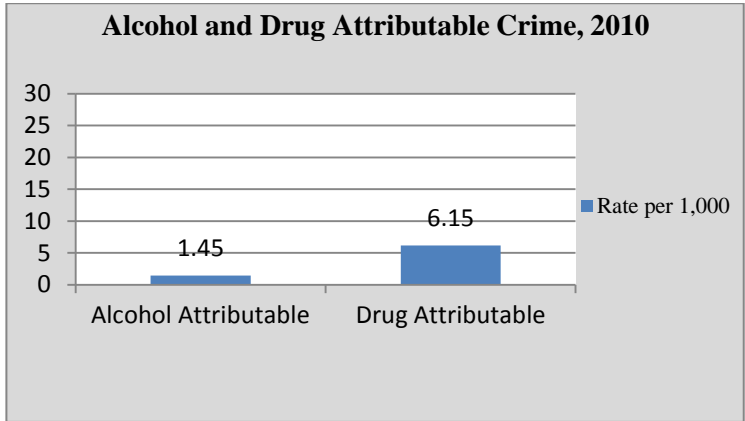
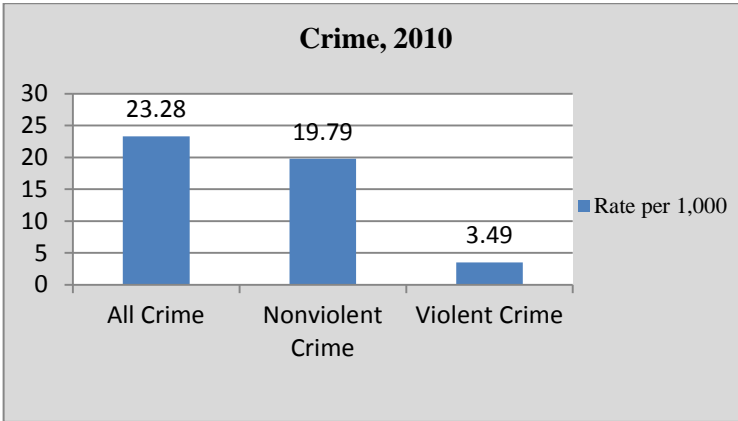
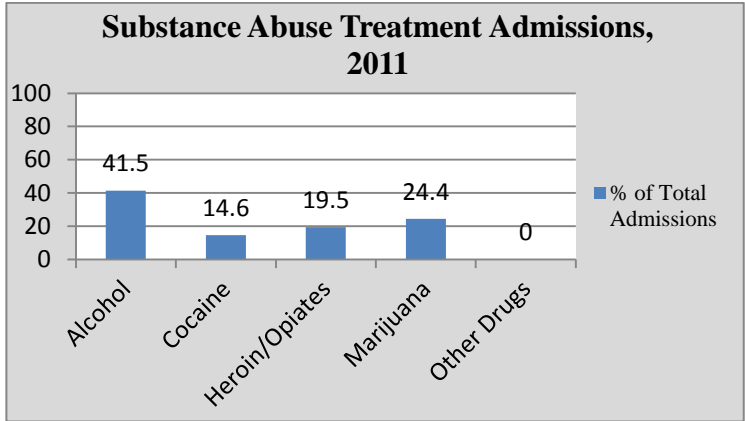
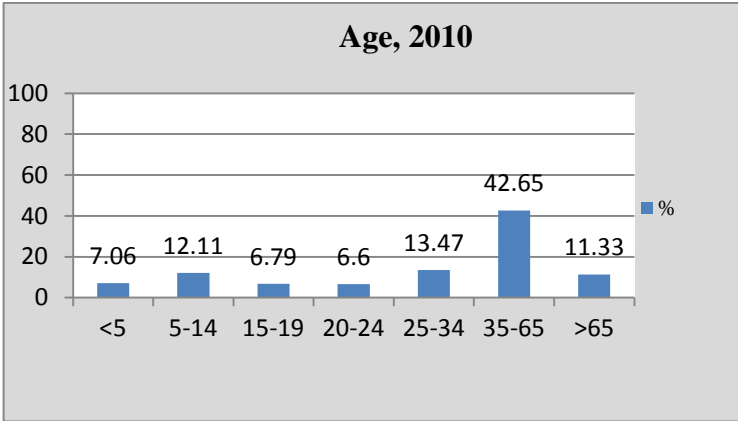

Selected Demographic Characteristics, 2010

Race/Ethnicity	Population Distribution (%)	Poverty Rate (%)
White alone	64.3	11.7
Black alone	20.0	26.1
Native American alone	0.0	-
Asian alone	2.5	0.0
Native Hawaiian	0.0	-
Other	4.8	76.2
2+ Races	8.3	10.2
Hispanic	13.3	38.0

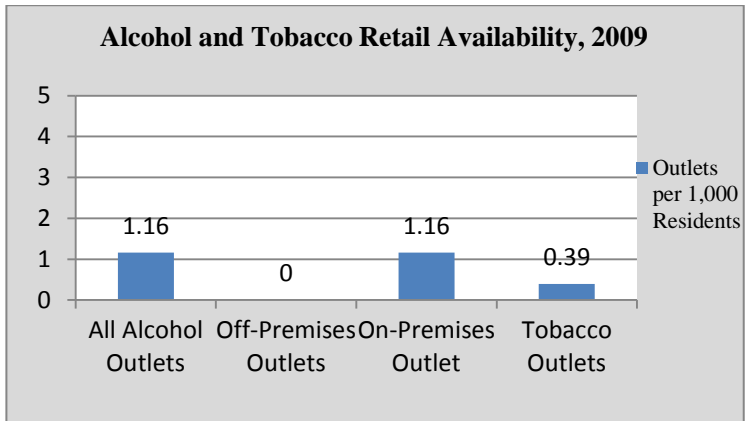

Bordentown City			
Population	3,942	High School Graduates (%)	94.8
Population Density per Sq. Mile	4,087.5	College Graduates (%)	41.6
Median Household Income (\$)	66,557	Households on TANF / 1,000	20.5
Unemployment Rate (%)	8.9	Teenage Births / 1,000 births	0.0
Total Crime Rate / 1,000 Pop.	19.1	Population Change 2000-2010	-1.1

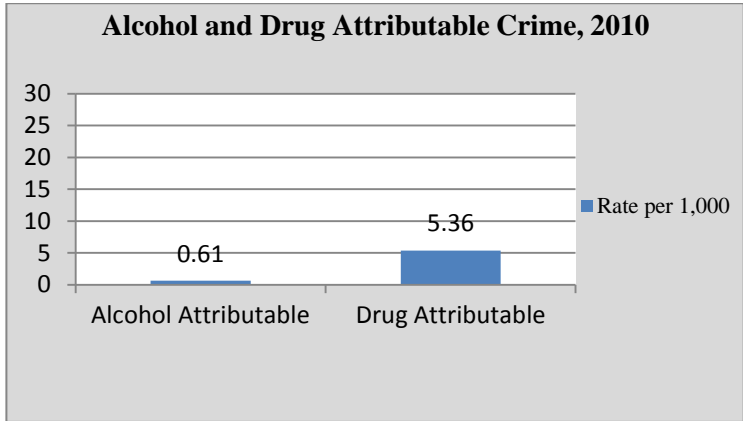
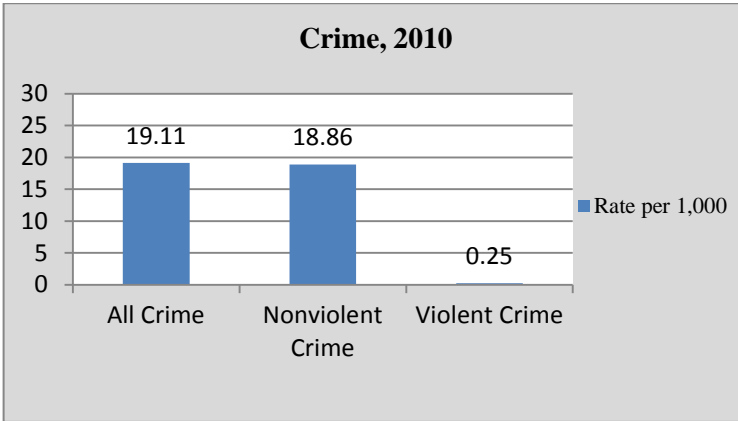
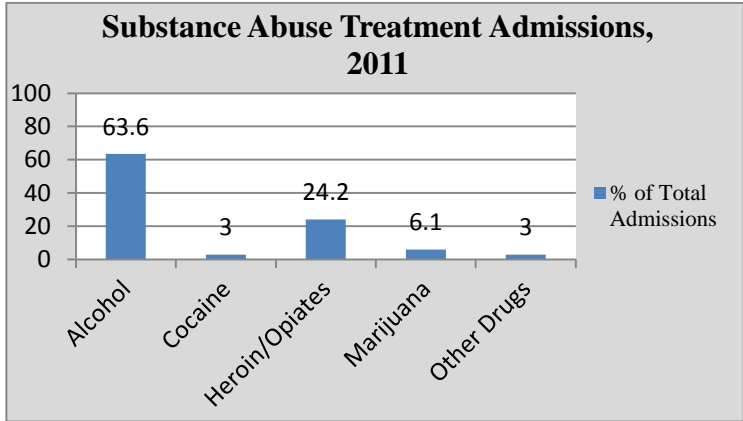
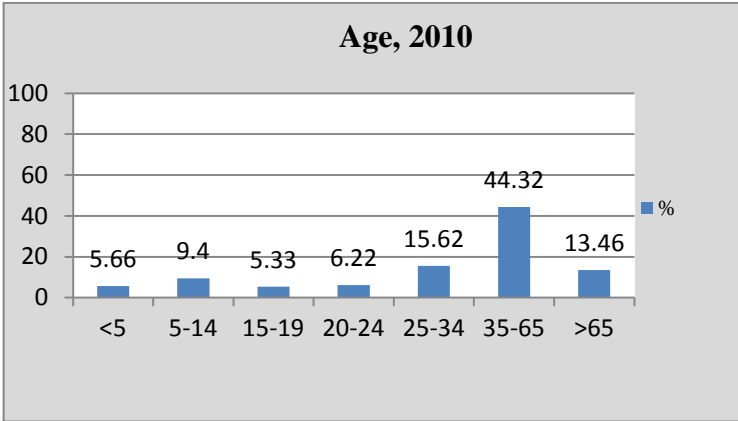

Selected Demographic Characteristics, 2010

Race/Ethnicity	Population Distribution (%)	Poverty Rate (%)
White alone	81.7	4.5
Black alone	11.6	1.3
Native American alone	0.0	-
Asian alone	2.9	0.0
Native Hawaiian	0.0	-
Other	1.6	0.0
2+ Races	2.2	0.0
Hispanic	4.5	9.4

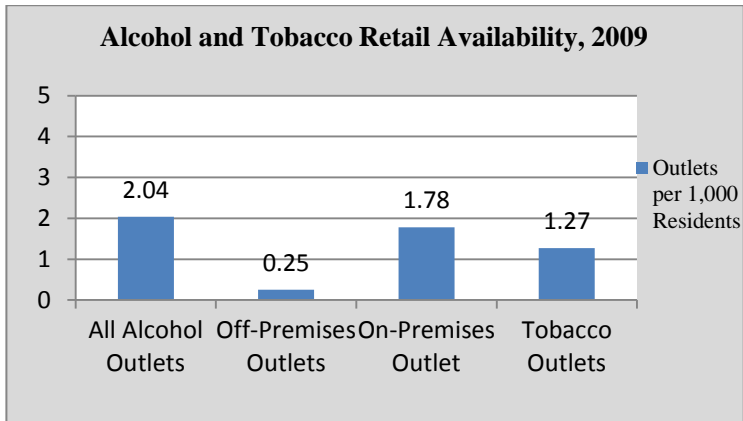

Bordentown TWP			
Population	11,367	High School Graduates (%)	92.7
Population Density per Sq. Mile	1,227.5	College Graduates (%)	35.3
Median Household Income (\$)	80,860	Households on TANF / 1,000	13.4
Unemployment Rate (%)	3.3	Teenage Births / 1,000 births	0.0
Total Crime Rate / 1,000 Pop.	13.2	Population Change 2000-2010	1.8

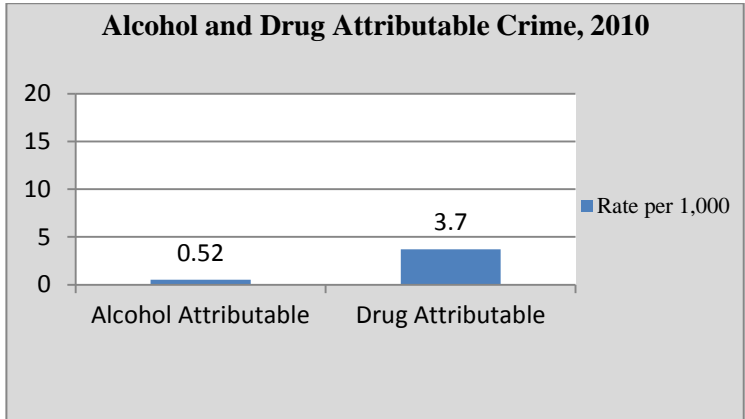
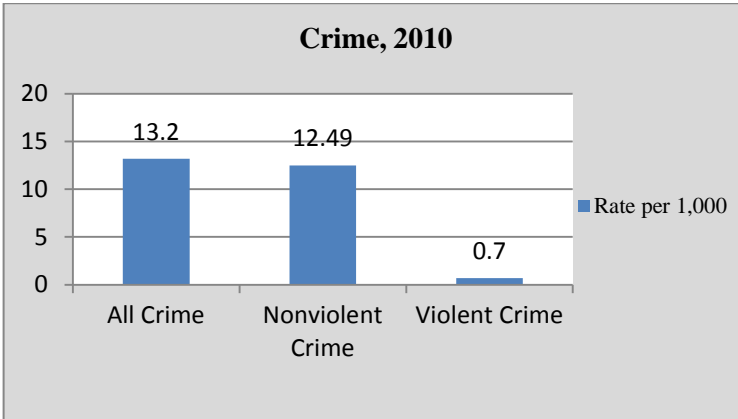
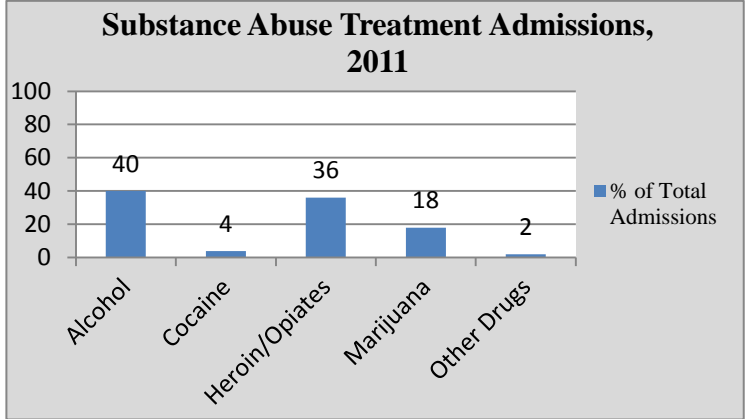
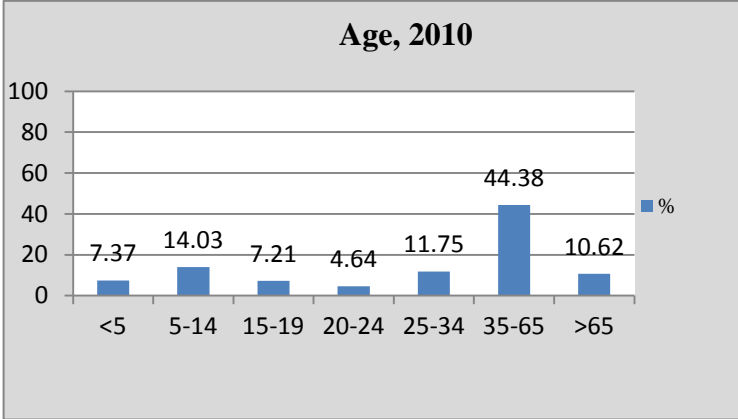

Selected Demographic Characteristics, 2010

Race/Ethnicity	Population Distribution (%)	Poverty Rate (%)
White alone	76.3	2.0
Black alone	10.0	0.5
Native American alone	0.0	-
Asian alone	9.4	0.0
Native Hawaiian	0.0	-
Other	3.1	0.0
2+ Races	1.2	0.0
Hispanic	5.6	0.8

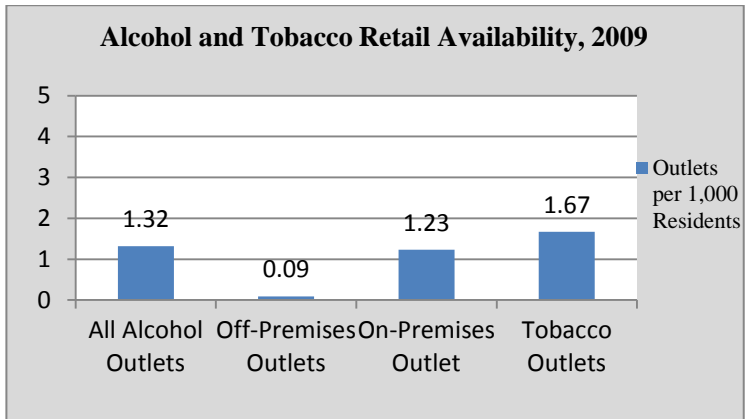

Burlington City			
Population	9,920	High School Graduates (%)	88.4
Population Density per Sq. Mile	2,631.3	College Graduates (%)	16.7
Median Household Income (\$)	48,317	Households on TANF / 1,000	53.6
Unemployment Rate (%)	6.2	Teenage Births / 1,000 births	83.0
Total Crime Rate / 1,000 Pop.	24.7	Population Change 2000-2010	1.9

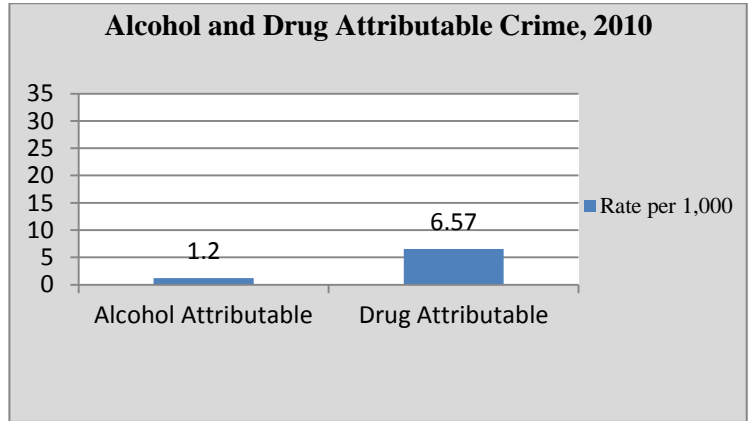
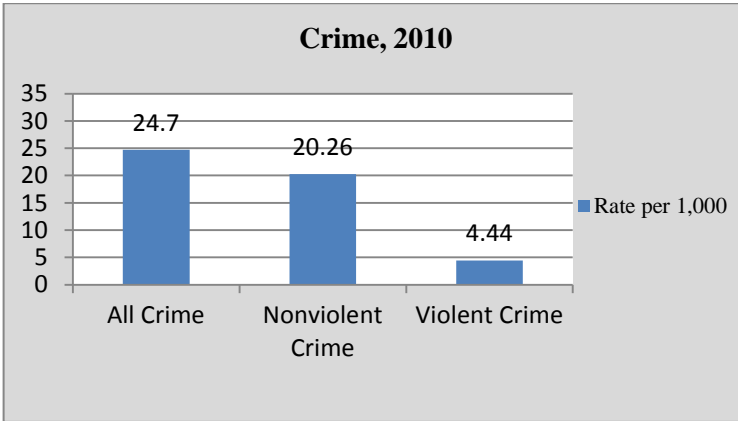
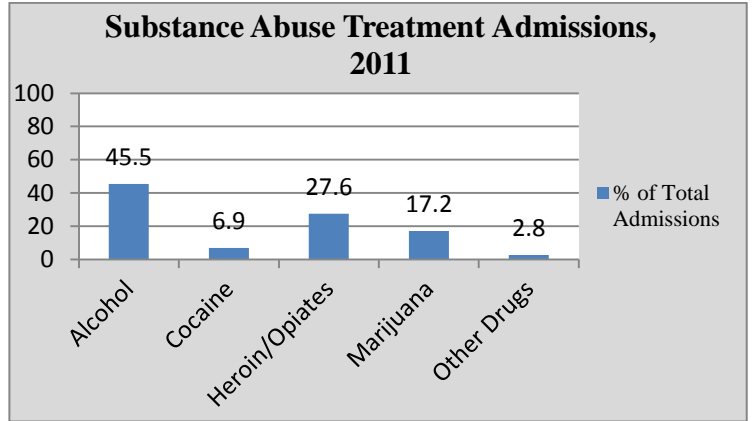
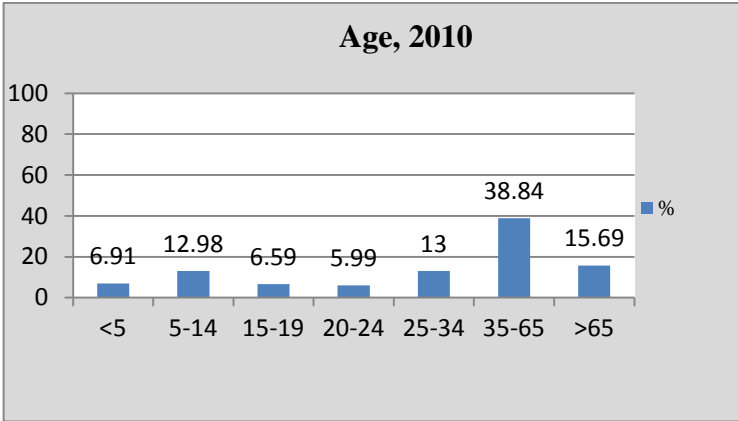

Selected Demographic Characteristics, 2010

Race/Ethnicity	Population Distribution (%)	Poverty Rate (%)
White alone	59.0	5.5
Black alone	32.4	17.7
Native American alone	0.0	-
Asian alone	1.4	0.0
Native Hawaiian	0.0	-
Other	3.5	36.8
2+ Races	3.8	19.6
Hispanic	7.2	23.9

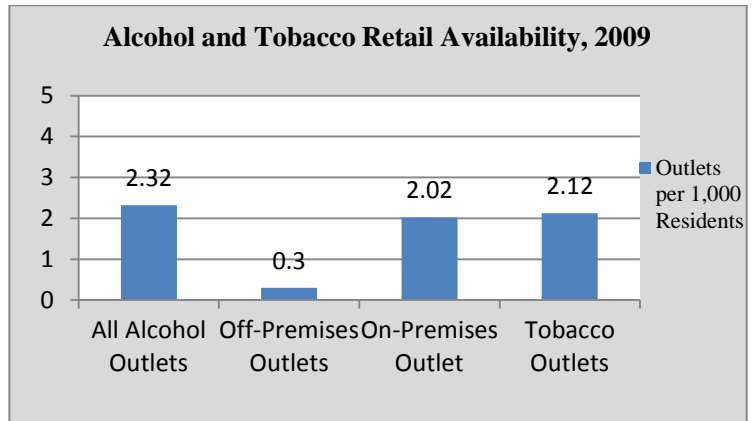

Burlington TWP

Population	22,594	High School Graduates (%)	89.4
Population Density per Sq. Mile	1,605.8	College Graduates (%)	29.6
Median Household Income (\$)	83,291	Households on TANF / 1,000	22.1
Unemployment Rate (%)	5.9	Teenage Births / 1,000 births	26.0
Total Crime Rate / 1,000 Pop.	17.4	Population Change 2000-2010	11.3

Age, 2010

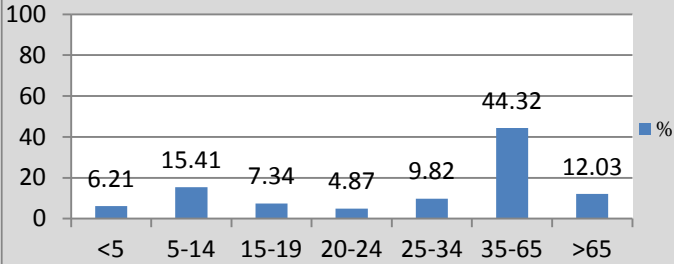

Substance Abuse Treatment Admissions, 2011

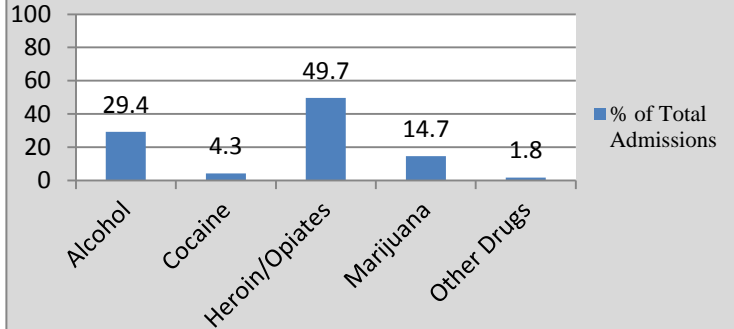

Crime, 2010

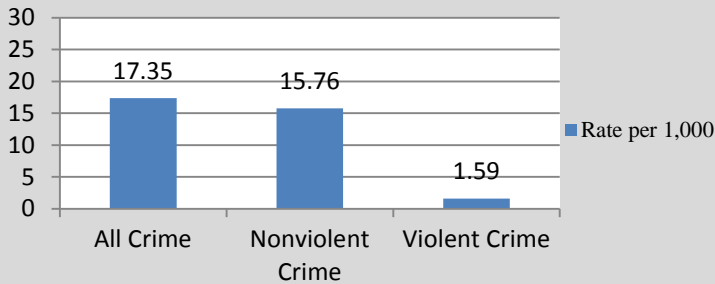

Alcohol and Drug Attributable Crime, 2010

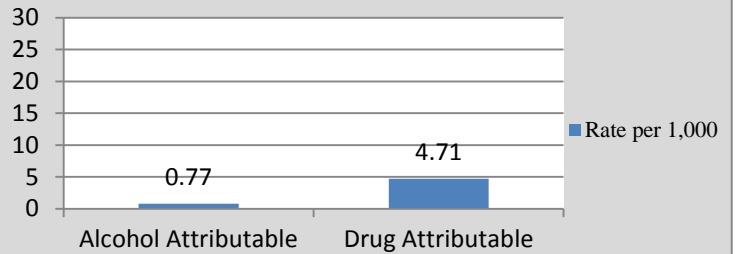

Selected Demographic Characteristics, 2010

Race/Ethnicity	Population Distribution (%)	Poverty Rate (%)
White alone	59.0	3.8
Black alone	28.2	6.4
Native American alone	0.0	-
Asian alone	6.5	5.9
Native Hawaiian	0.0	-
Other	4.2	15.1
2+ Races	2.1	10.4
Hispanic	8.7	15.4

Alcohol and Tobacco Retail Availability, 2009

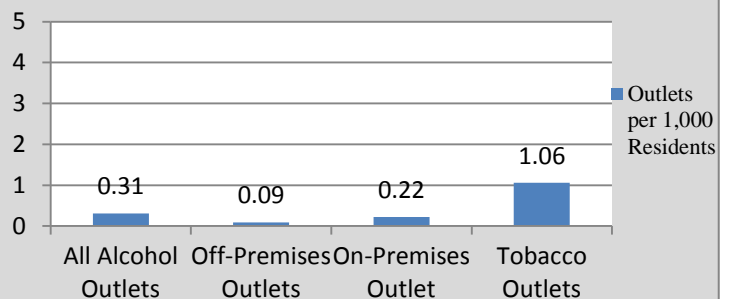

Chesterfield			
Population	7,699	High School Graduates (%)	79.8
Population Density per Sq. Mile	358.8	College Graduates (%)	32.7
Median Household Income (\$)	113,125	Households on TANF / 1,000	7.4
Unemployment Rate (%)	1.5	Teenage Births / 1,000 births	0.0
Total Crime Rate / 1,000 Pop.	4.9	Population Change 2000-2010	29.3

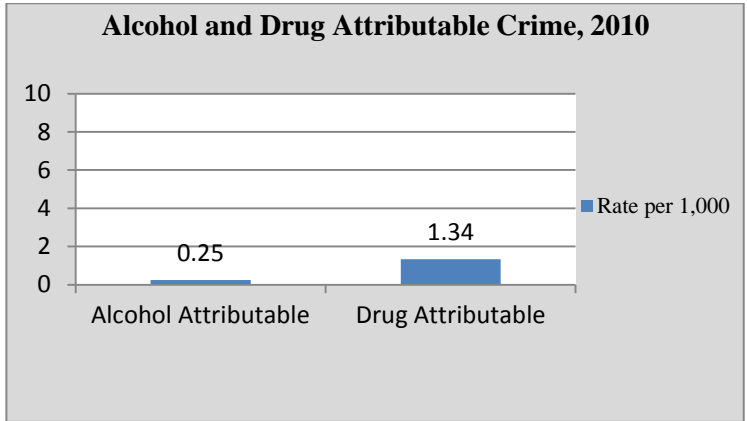
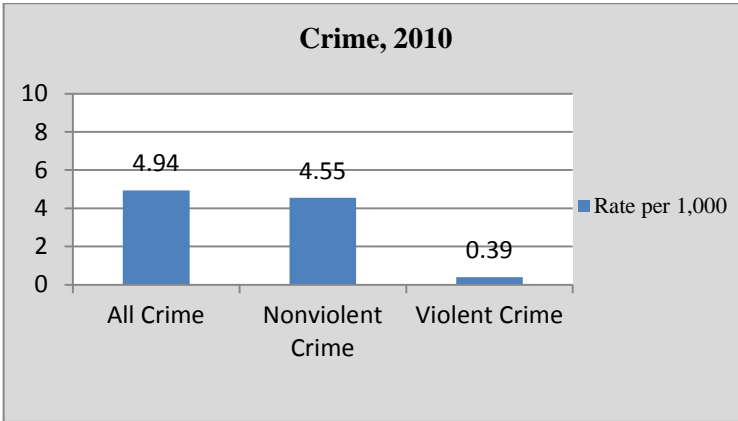
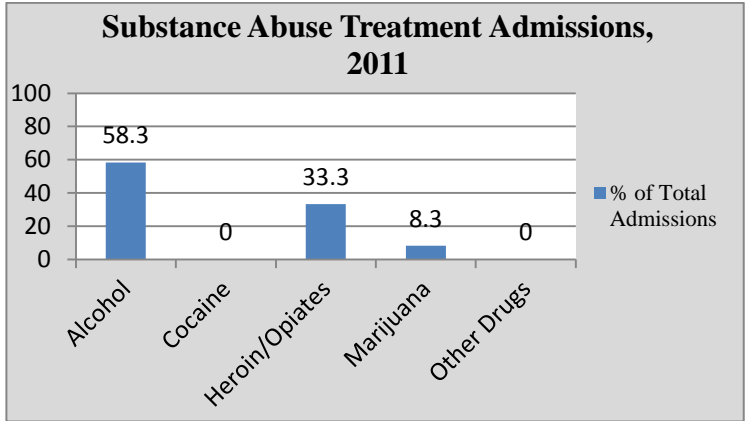
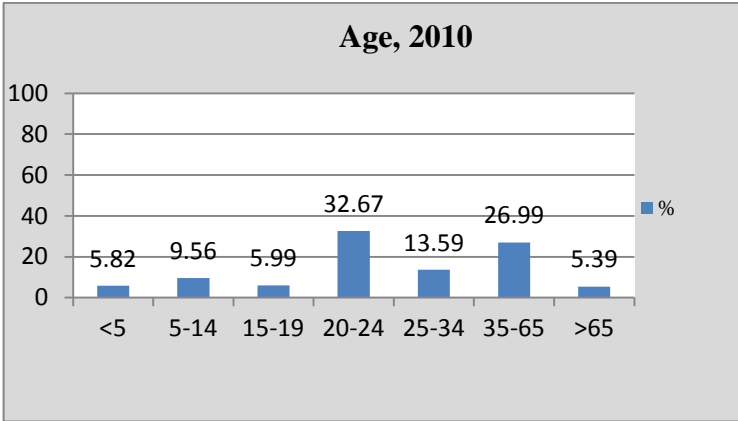

Selected Demographic Characteristics, 2010

Race/Ethnicity	Population Distribution (%)	Poverty Rate (%)
White alone	50.2	0.4
Black alone	35.5	3.5
Native American alone	0.4	100.0
Asian alone	4.8	4.2
Native Hawaiian	0.0	-
Other	7.1	0.0
2+ Races	2.0	0.0
Hispanic	13.8	8.1

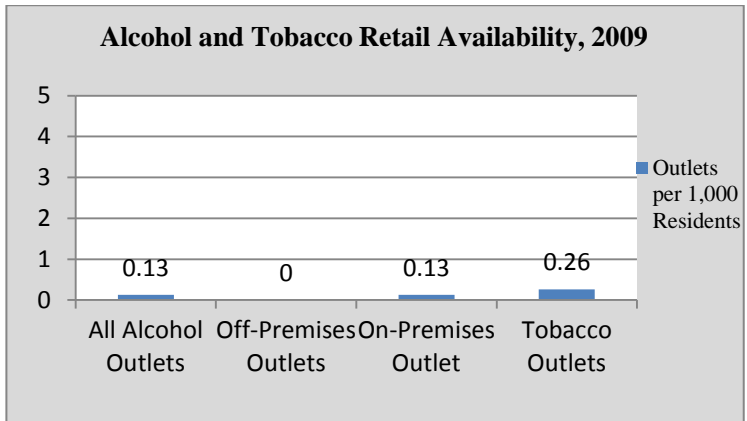

Cinnaminson

Population	15,569	High School Graduates (%)	93.4
Population Density per Sq. Mile	1,958.4	College Graduates (%)	34.9
Median Household Income (\$)	88,470	Households on TANF / 1,000	17.3
Unemployment Rate (%)	3.8	Teenage Births / 1,000 births	45.0
Total Crime Rate / 1,000 Pop.	25.6	Population Change 2000-2010	6.7

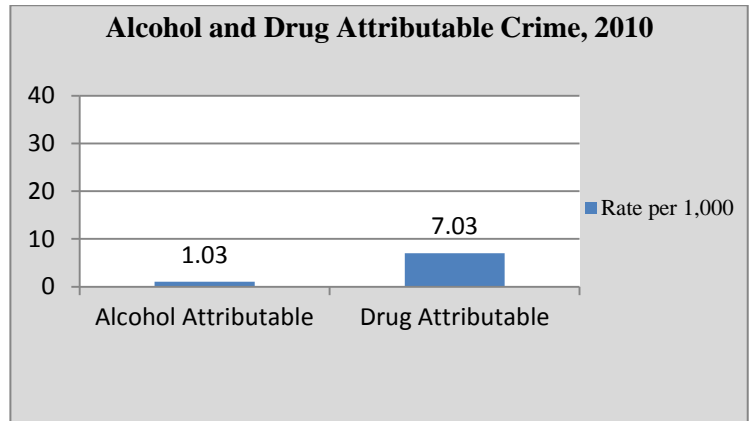
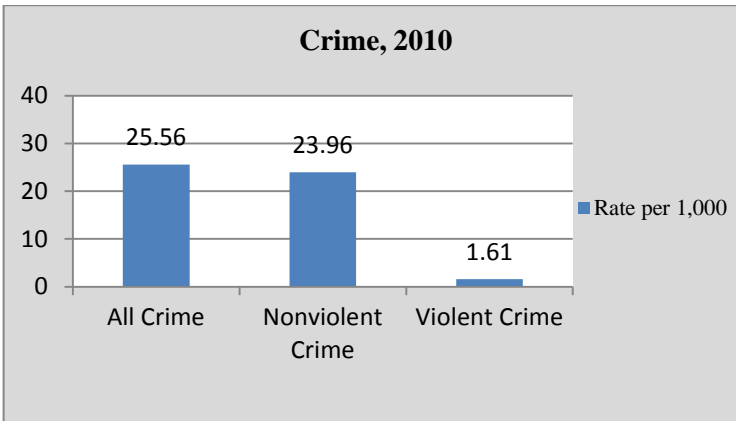
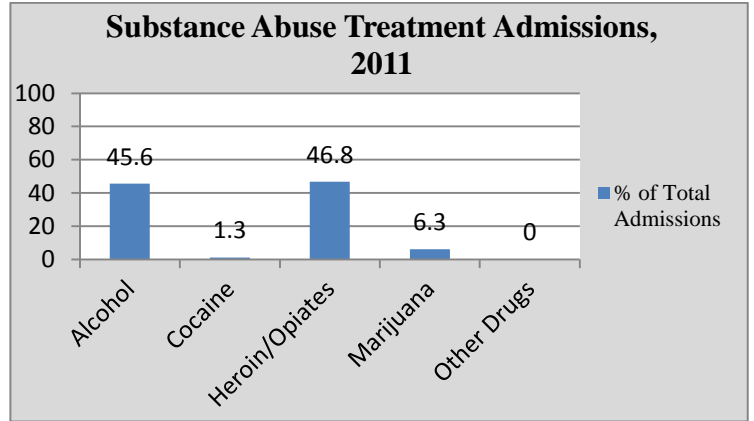
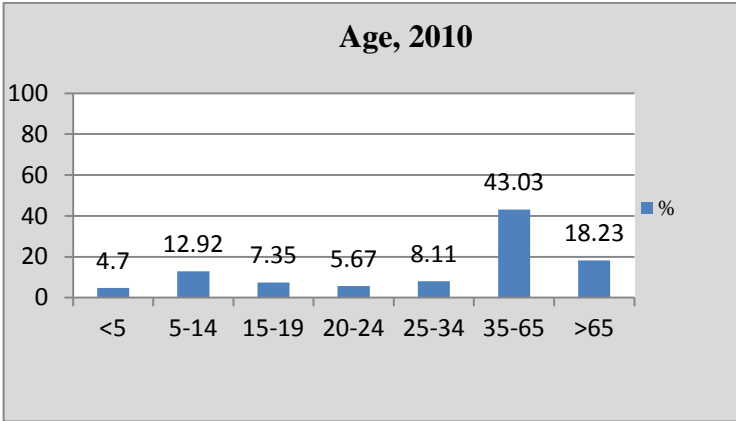

Selected Demographic Characteristics, 2010

Race/Ethnicity	Population Distribution (%)	Poverty Rate (%)
White alone	90.7	4.0
Black alone	4.3	6.2
Native American alone	0.2	0.0
Asian alone	3.0	6.5
Native Hawaiian	0.0	-
Other	0.9	0.0
2+ Races	1.0	6.6
Hispanic	3.9	3.8

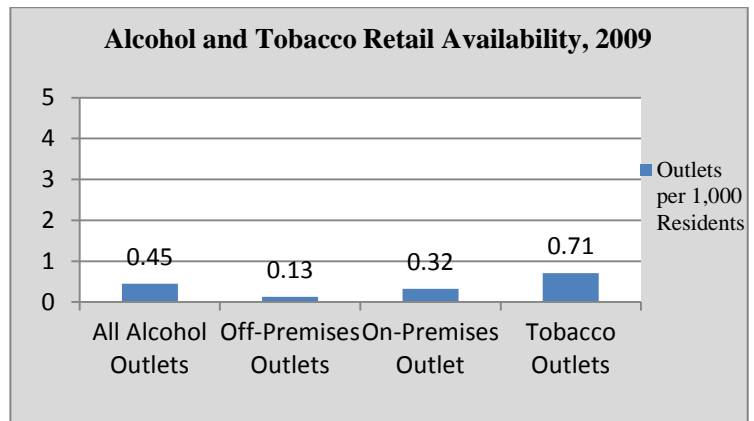

Delanco			
Population	4,283	High School Graduates (%)	88.4
Population Density per Sq. Mile	1,252.3	College Graduates (%)	29.0
Median Household Income (\$)	77,357	Households on TANF / 1,000	15.9
Unemployment Rate (%)	4.7	Teenage Births / 1,000 births	0.0
Total Crime Rate / 1,000 Pop.	31.1	Population Change 2000-2010	32.3

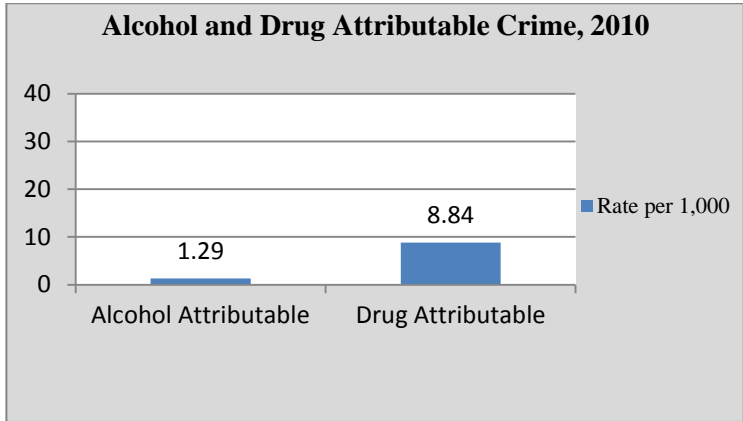
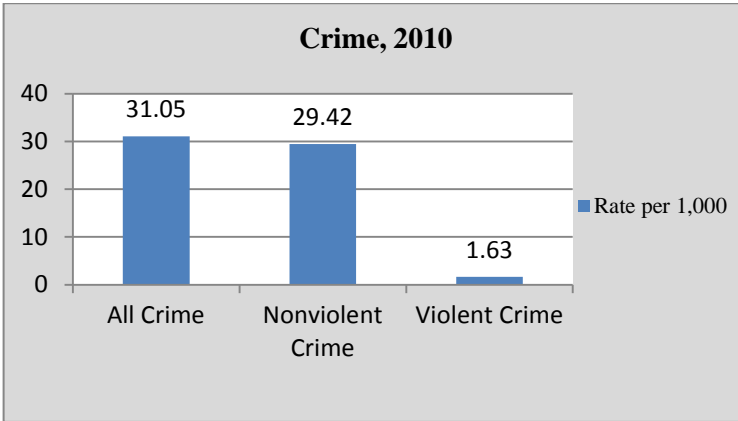
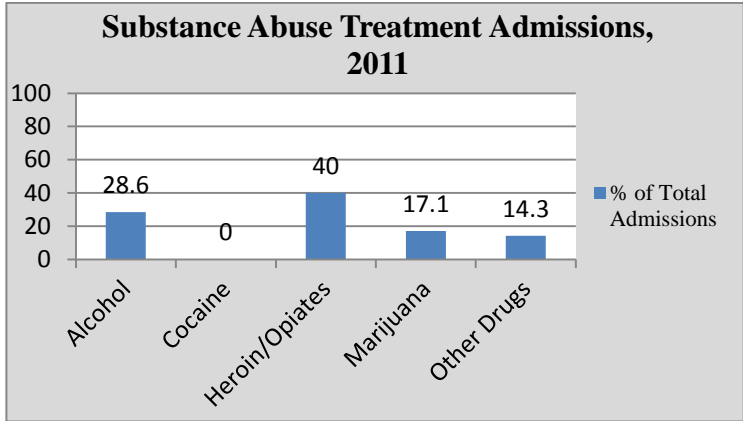
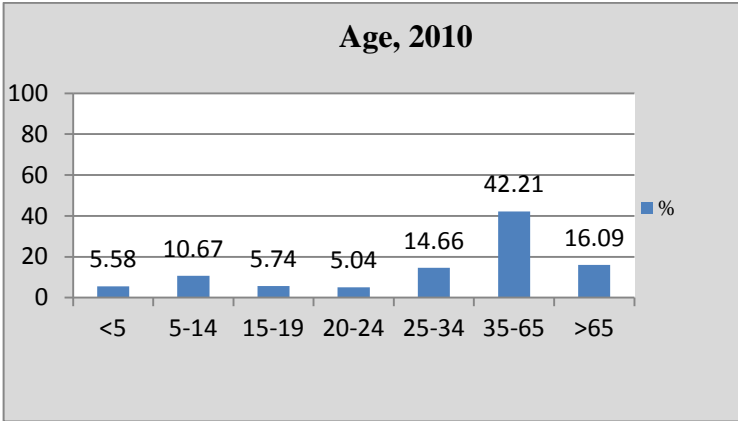

Selected Demographic Characteristics, 2010

Race/Ethnicity	Population Distribution (%)	Poverty Rate (%)
White alone	90.7	2.5
Black alone	4.3	2.2
Native American alone	0.2	0.0
Asian alone	3.0	10.7
Native Hawaiian	0.0	-
Other	0.9	-
2+ Races	1.0	6.0
Hispanic	3.9	6.6

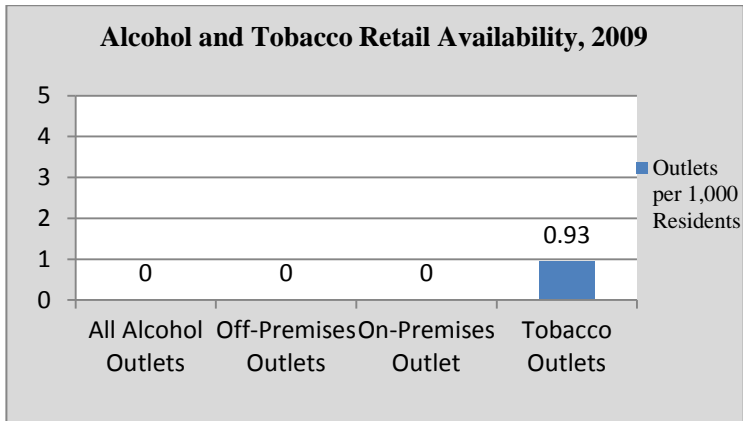

Delran			
Population	16,896	High School Graduates (%)	89.7
Population Density per Sq. Mile	2,330.5	College Graduates (%)	32.7
Median Household Income (\$)	77,220	Households on TANF / 1,000	7.4
Unemployment Rate (%)	6.1	Teenage Births / 1,000 births	27.0
Total Crime Rate / 1,000 Pop.	15.6	Population Change 2000-2010	8.8

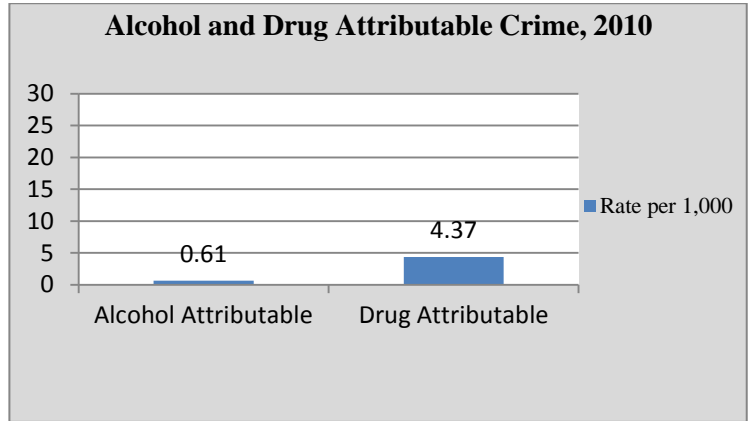
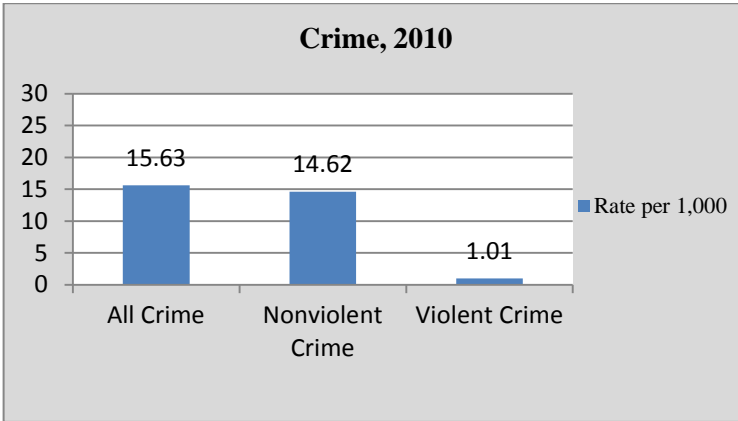
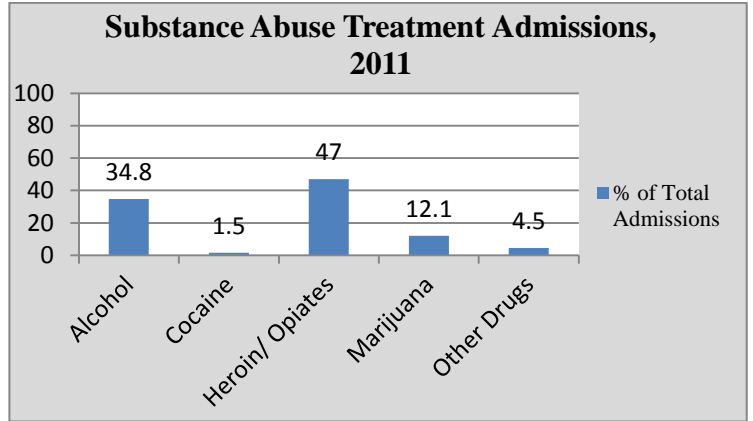
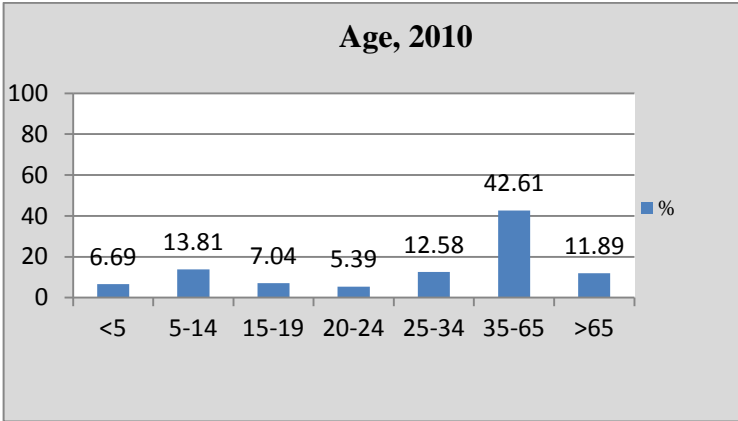

Selected Demographic Characteristics, 2010

Race/Ethnicity	Population Distribution (%)	Poverty Rate (%)
White alone	83.1	4.4
Black alone	7.5	2.1
Native American alone	0.1	100.00
Asian alone	6.6	3.1
Native Hawaiian	0.0	-
Other	1.4	0.0
2+ Races	1.1	0.0
Hispanic	4.2	2.0

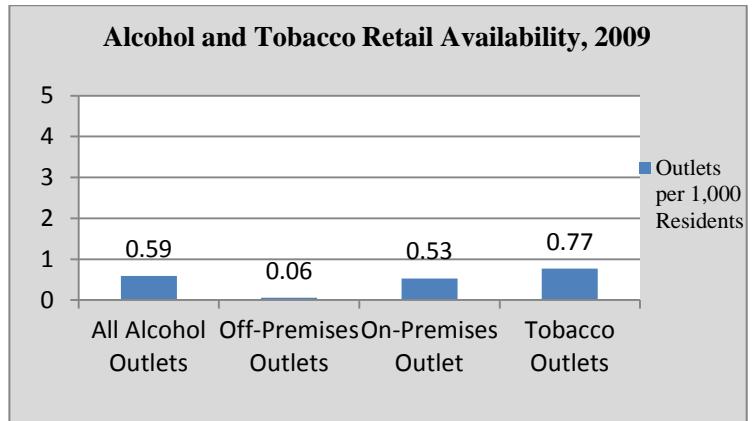

Eastampton			
Population	6,069	High School Graduates (%)	95.1
Population Density per Sq. Mile	1,044.6	College Graduates (%)	32.3
Median Household Income (\$)	73,393	Households on TANF / 1,000	12.3
Unemployment Rate (%)	8.4	Teenage Births / 1,000 births	171.0
Total Crime Rate / 1,000 Pop.	19.0	Population Change 2000-2010	-2.1

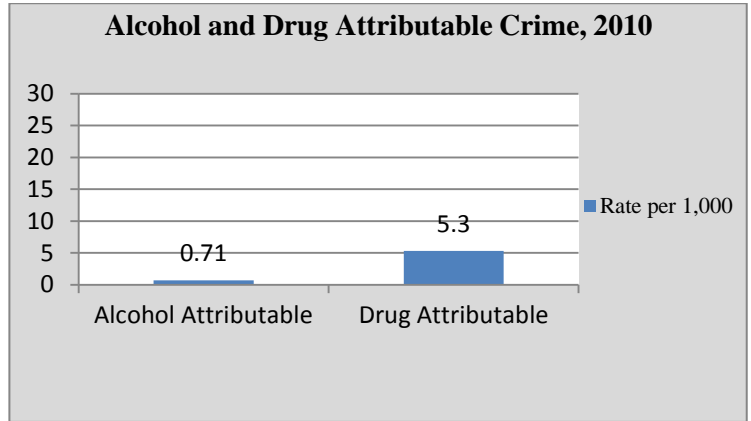
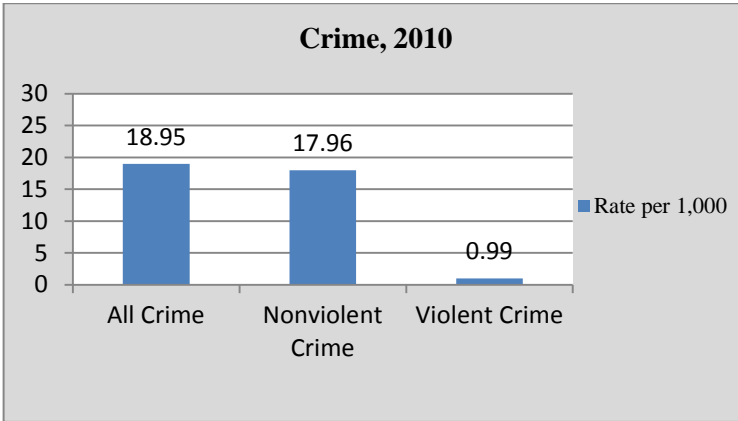
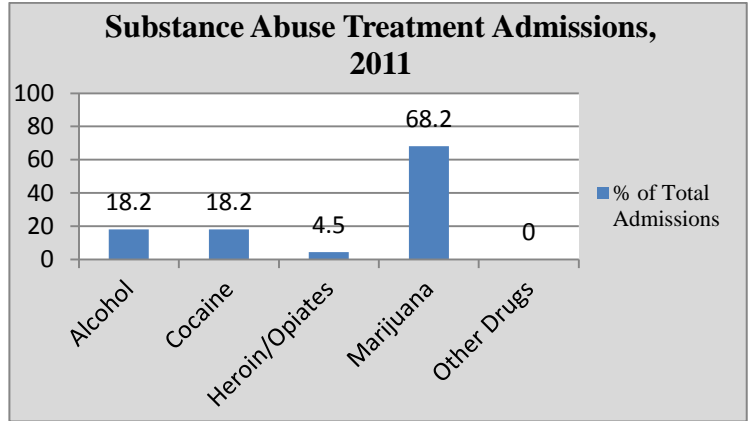
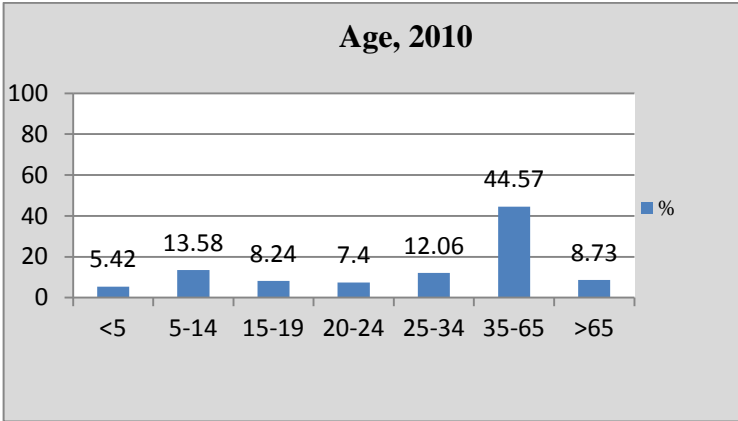

Selected Demographic Characteristics, 2010

Race/Ethnicity	Population Distribution (%)	Poverty Rate (%)
White alone	77.9	2.8
Black alone	12.5	2.5
Native American alone	0.2	0.0
Asian alone	5.5	0.0
Native Hawaiian	0.0	-
Other	2.5	0.0
2+ Races	1.4	0.0
Hispanic	9.2	0.0

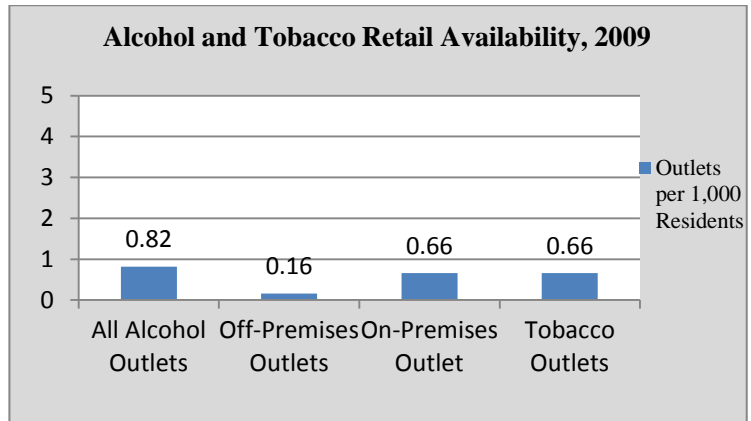

Edgewater Park

Population	8,881	High School Graduates (%)	90.9
Population Density per Sq. Mile	2,883.4	College Graduates (%)	24.3
Median Household Income (\$)	53,502	Households on TANF / 1,000	16.7
Unemployment Rate (%)	7.7	Teenage Births / 1,000 births	42.0
Total Crime Rate / 1,000 Pop.	22.1	Population Change 2000-2010	12.9

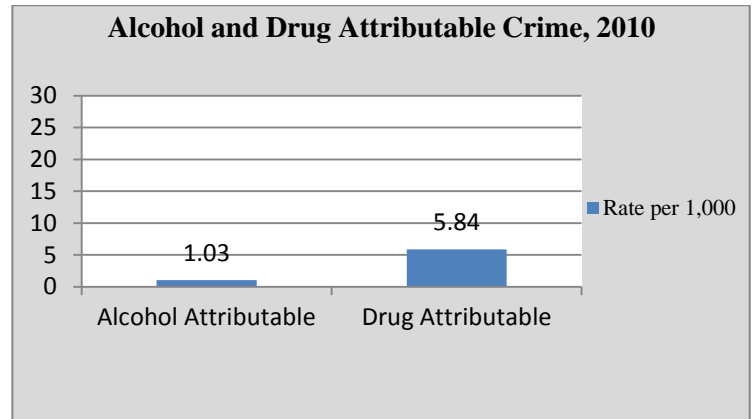
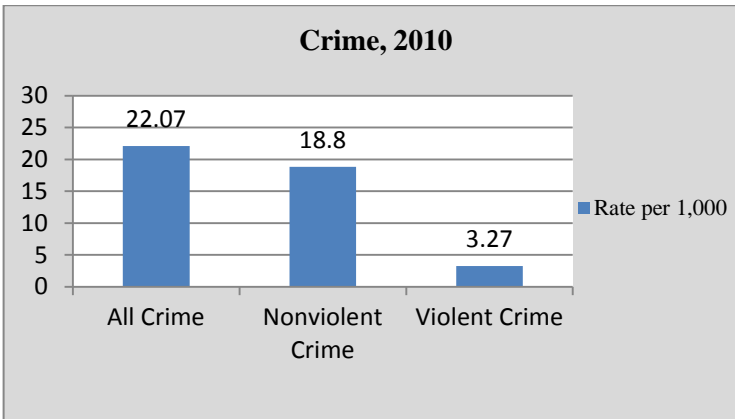
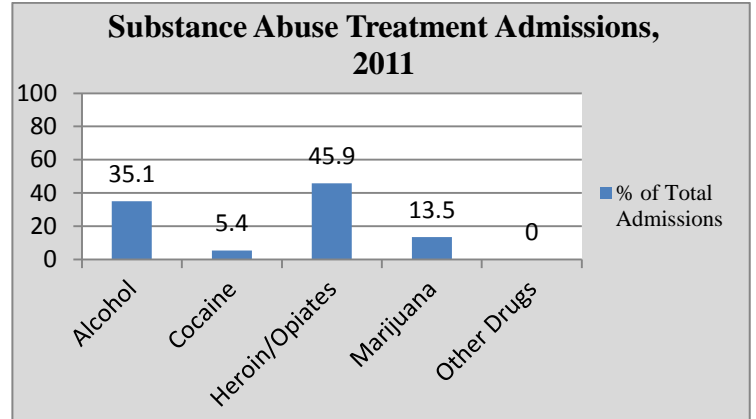
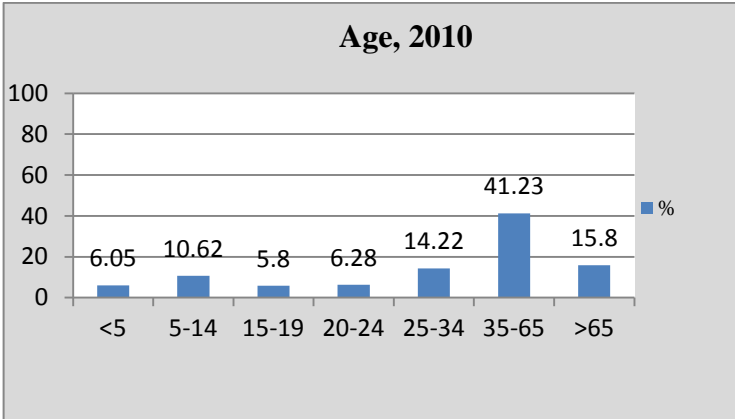

Selected Demographic Characteristics, 2010

Race/Ethnicity	Population Distribution (%)	Poverty Rate (%)
White alone	61.6	13.0
Black alone	26.3	2.0
Native American alone	0.0	-
Asian alone	4.8	19.9
Native Hawaiian	0.0	-
Other	2.3	7.7
2+ Races	5.0	0.0
Hispanic	8.7	22.3

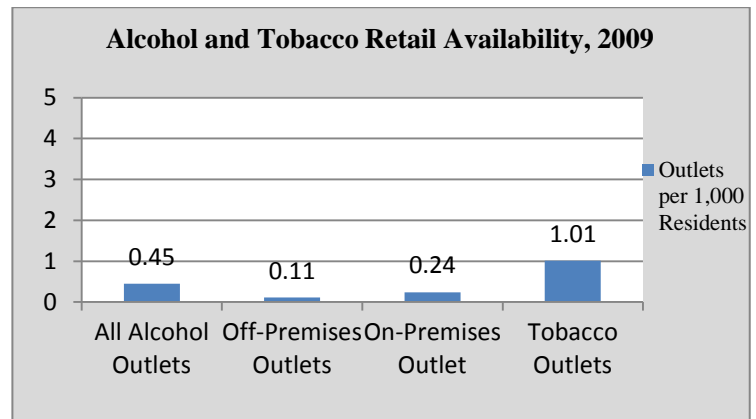

Evesham			
Population	45,538	High School Graduates (%)	94.2
Population Density per Sq. Mile	1,539.5	College Graduates (%)	44.8
Median Household Income (\$)	88,980	Households on TANF / 1,000	3.9
Unemployment Rate (%)	3.5	Teenage Births / 1,000 births	0.0
Total Crime Rate / 1,000 Pop.	16.5	Population Change 2000-2010	7.7

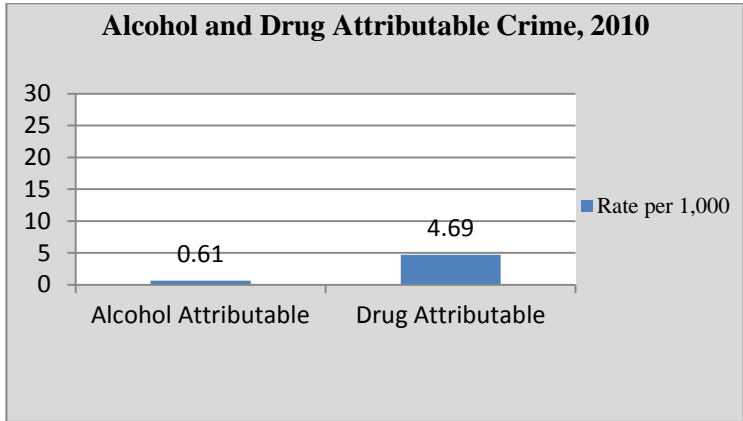
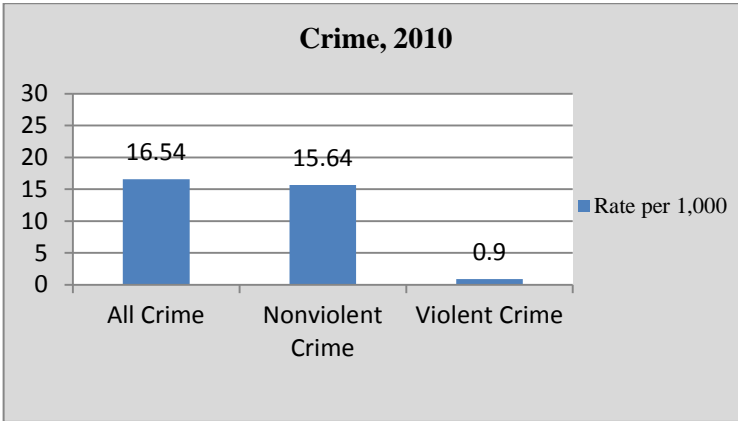
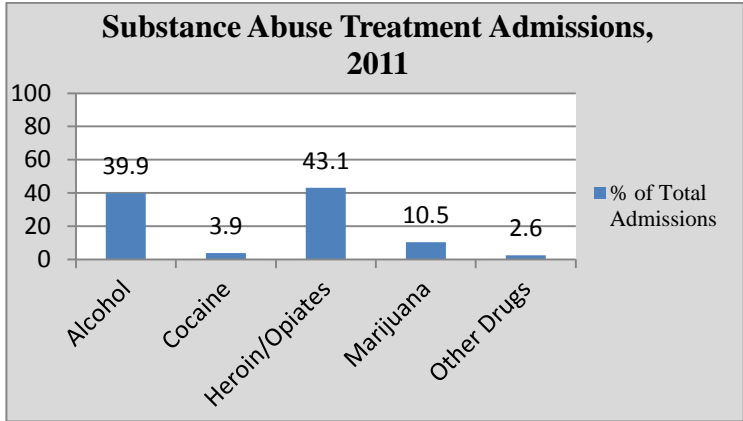
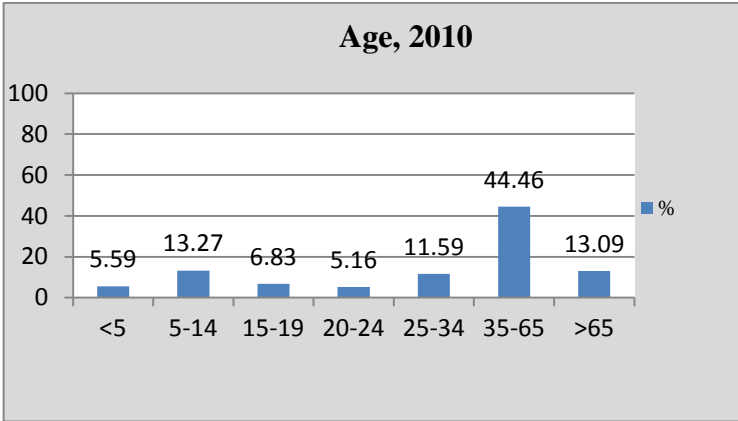

Selected Demographic Characteristics, 2010

Race/Ethnicity	Population Distribution (%)	Poverty Rate (%)
White alone	88.4	2.8
Black alone	4.0	4.7
Native American alone	0.0	-
Asian alone	5.8	1.6
Native Hawaiian	0.0	-
Other	0.8	40.8
2+ Races	1.1	0.0
Hispanic	2.4	21.4

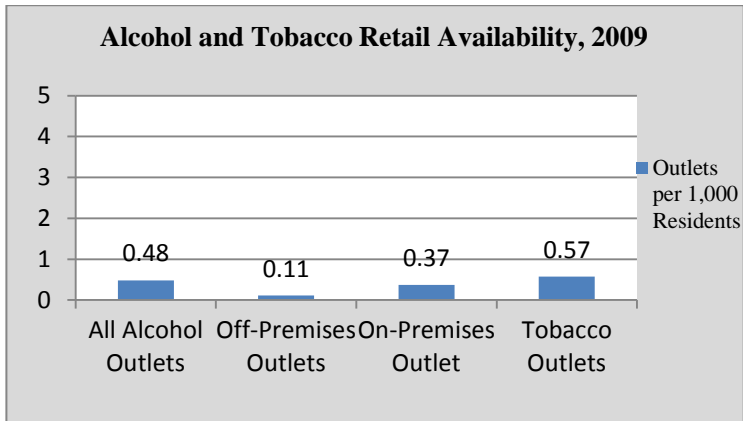

Fieldsboro			
Population	540	High School Graduates (%)	79.3
Population Density per Sq. Mile	1,542.9	College Graduates (%)	19.7
Median Household Income (\$)	60,938	Households on TANF / 1,000	14.4
Unemployment Rate (%)	5.9	Teenage Births / 1,000 births	0.0
Total Crime Rate / 1,000 Pop.	1.9	Population Change 2000-2010	3.5

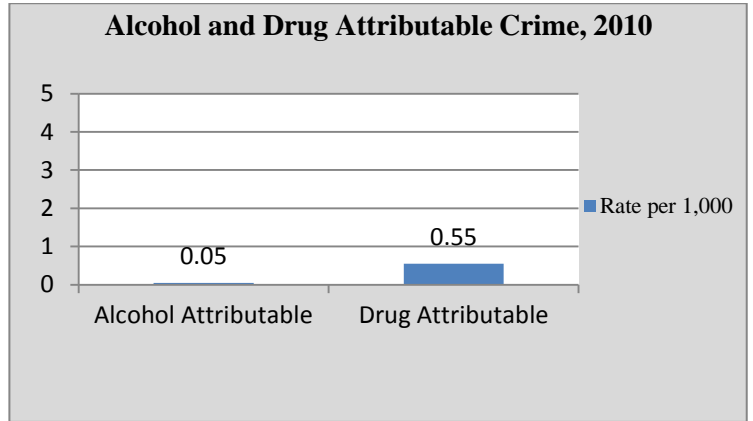
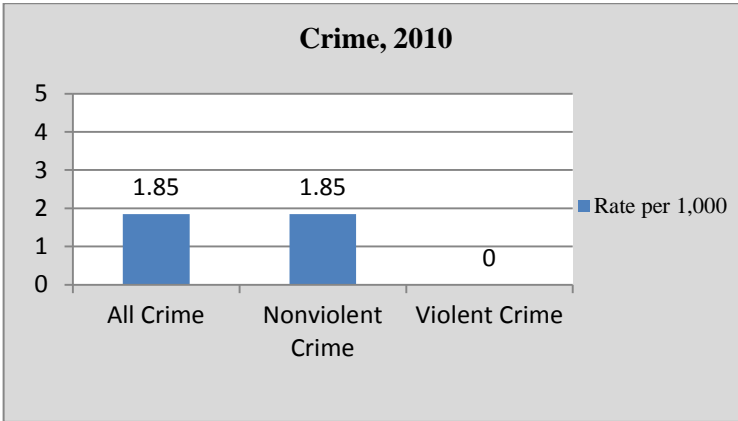
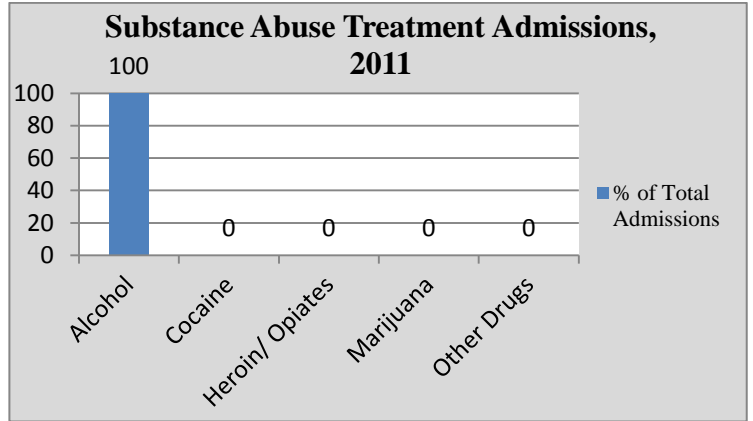
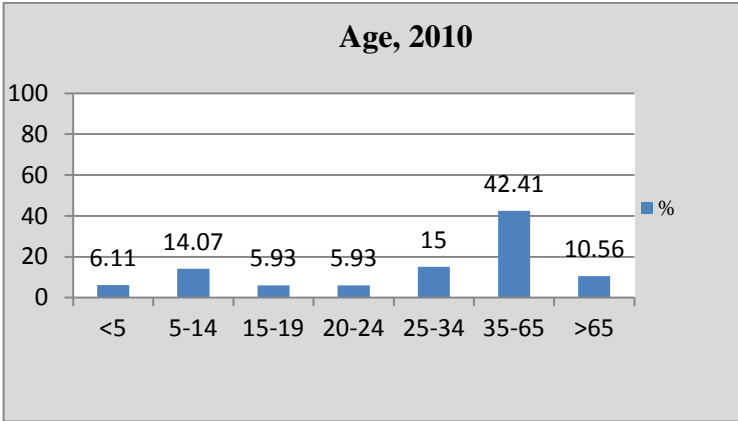

Selected Demographic Characteristics, 2010		
Race/Ethnicity	Population Distribution (%)	Poverty Rate (%)
White alone	71.9	1.1
Black alone	21.7	0.0
Native American alone	0.0	-
Asian alone	6.5	0.0
Native Hawaiian	0.0	-
Other	0.0	-
2+ Races	0.0	0.0
Hispanic	8.9	0.0

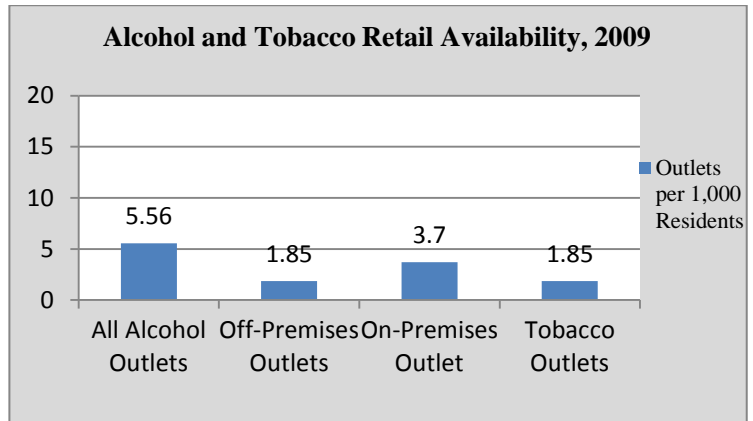

Florence			
Population	12,109	High School Graduates (%)	88.1
Population Density per Sq. Mile	1,183.7	College Graduates (%)	24.1
Median Household Income (\$)	75,219	Households on TANF / 1,000	5.1
Unemployment Rate (%)	4.6	Teenage Births / 1,000 births	27.0
Total Crime Rate / 1,000 Pop.	10.8	Population Change 2000-2010	12.7

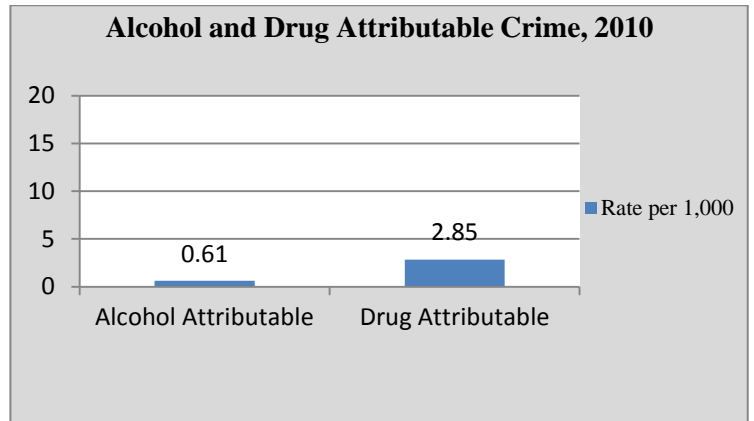
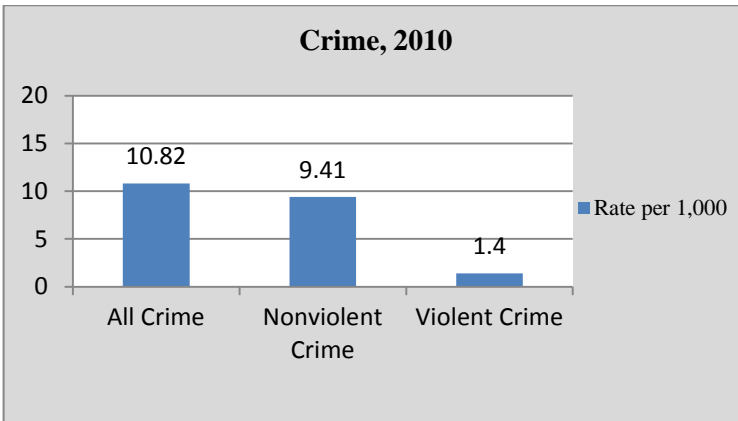
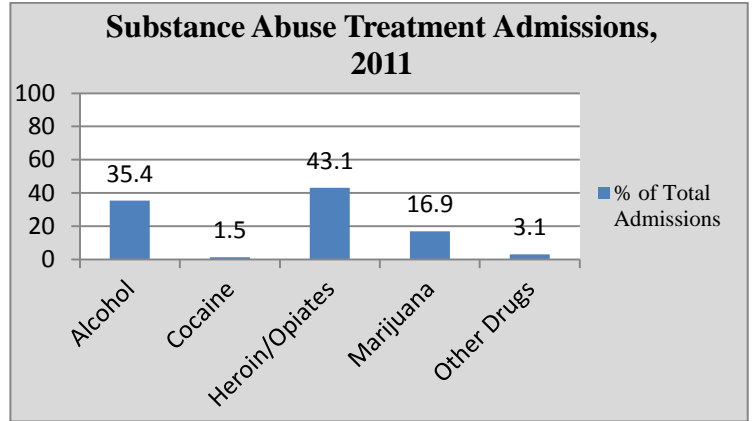
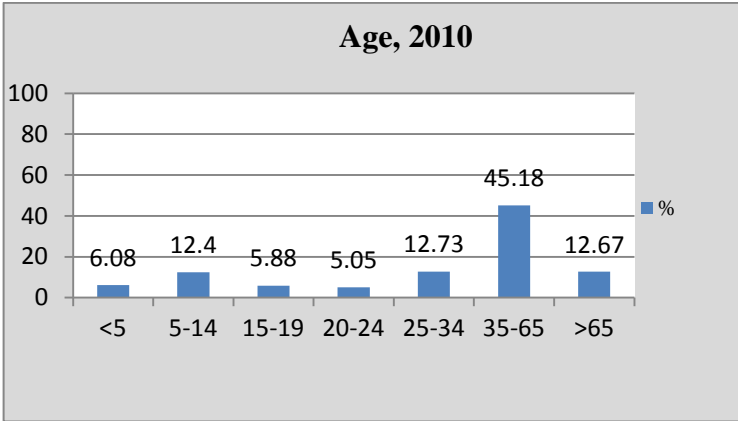

Selected Demographic Characteristics, 2010

Race/Ethnicity	Population Distribution (%)	Poverty Rate (%)
White alone	83.0	1.5
Black alone	8.5	12.0
Native American alone	0.0	-
Asian alone	4.2	0.0
Native Hawaiian	0.0	-
Other	2.0	0.0
2+ Races	2.3	9.4
Hispanic	4.6	1.4

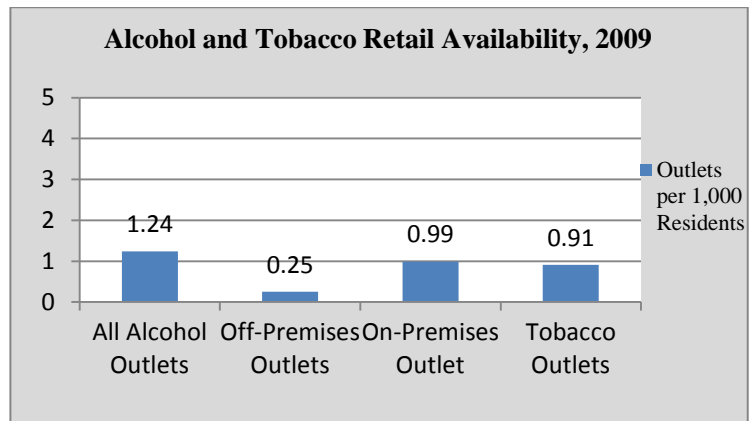

Hainesport			
Population	6,110	High School Graduates (%)	89.0
Population Density per Sq. Mile	901.2	College Graduates (%)	34.9
Median Household Income (\$)	87,047	Households on TANF / 1,000	5.6
Unemployment Rate (%)	4.0	Teenage Births / 1,000 births	0.0
Total Crime Rate / 1,000 Pop.	17.4	Population Change 2000-2010	48.1

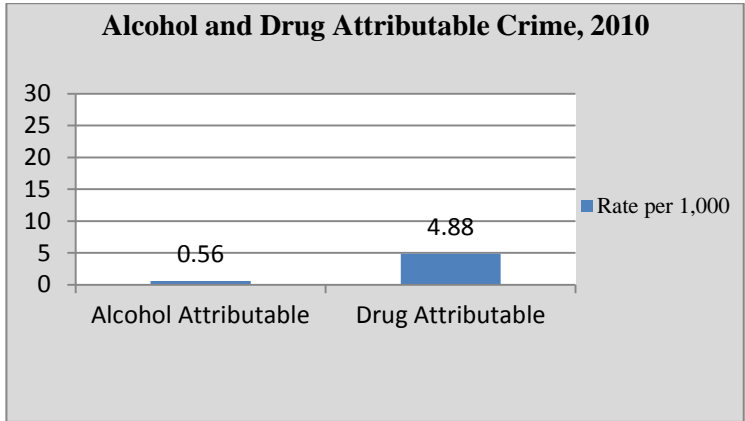
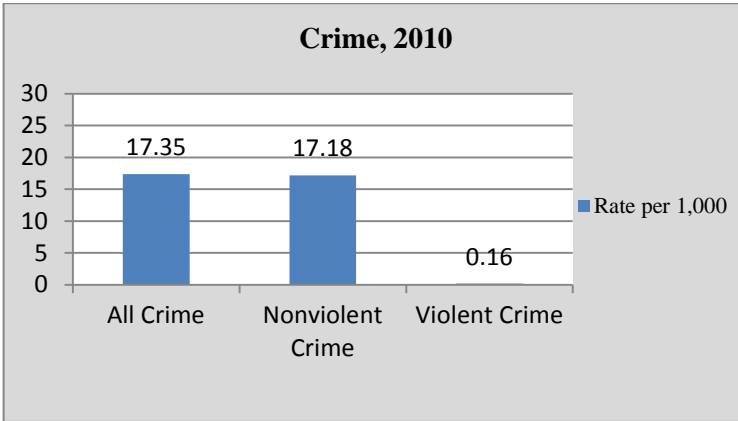
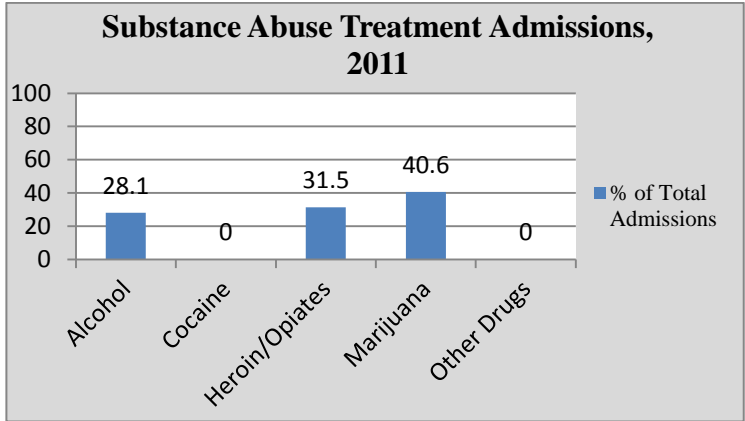
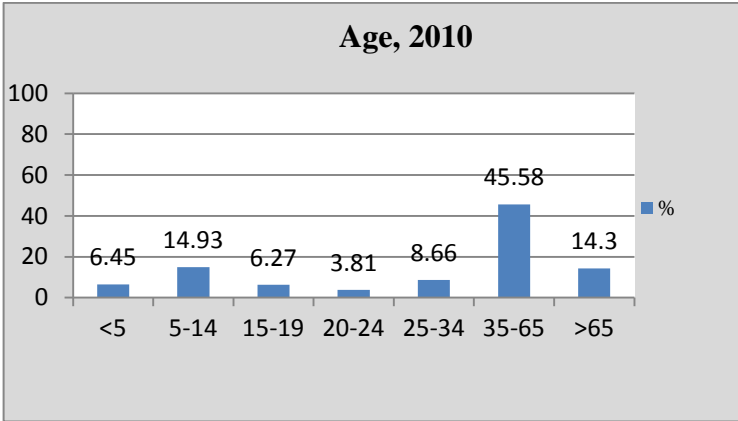

Selected Demographic Characteristics, 2010

Race/Ethnicity	Population Distribution (%)	Poverty Rate (%)
White alone	83.0	2.2
Black alone	8.5	2.1
Native American alone	0.0	-
Asian alone	4.2	0.0
Native Hawaiian	0.0	-
Other	2.0	0.0
2+ Races	2.3	25.1
Hispanic	4.6	2.2

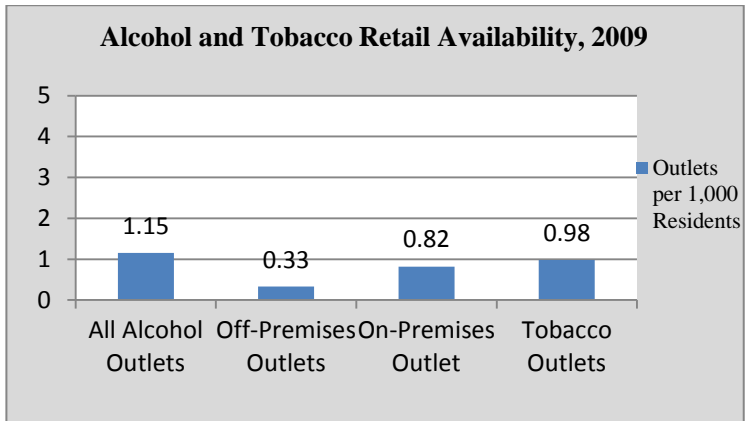

Lumberton			
Population	12,559	High School Graduates (%)	91.7
Population Density per Sq. Mile	965.3	College Graduates (%)	36.1
Median Household Income (\$)	82,250	Households on TANF / 1,000	7.3
Unemployment Rate (%)	4.8	Teenage Births / 1,000 births	0.0
Total Crime Rate / 1,000 Pop.	24.1	Population Change 2000-2010	20.1

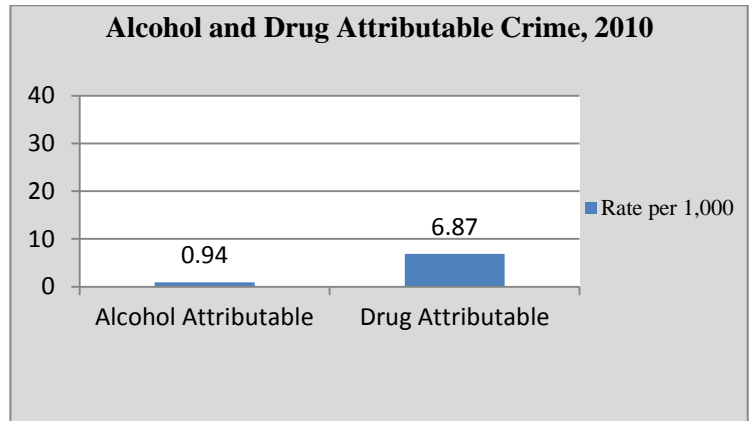
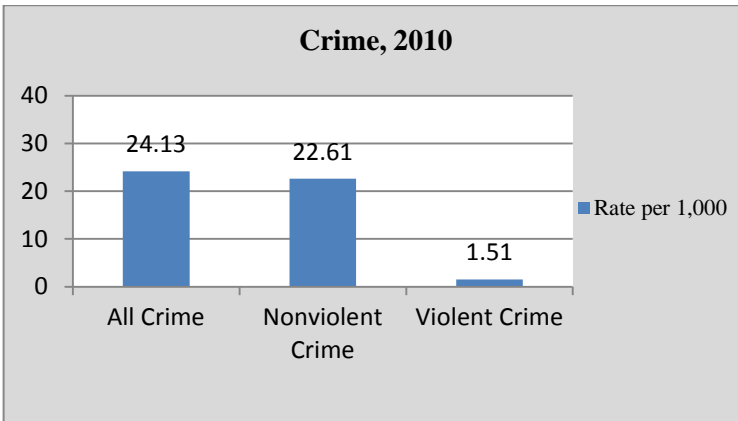
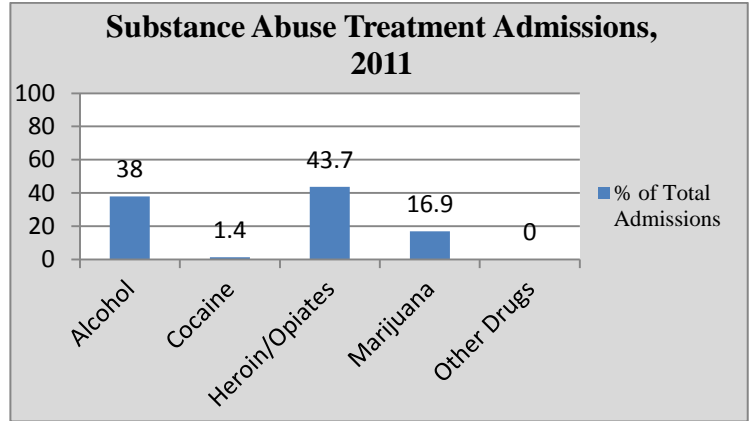
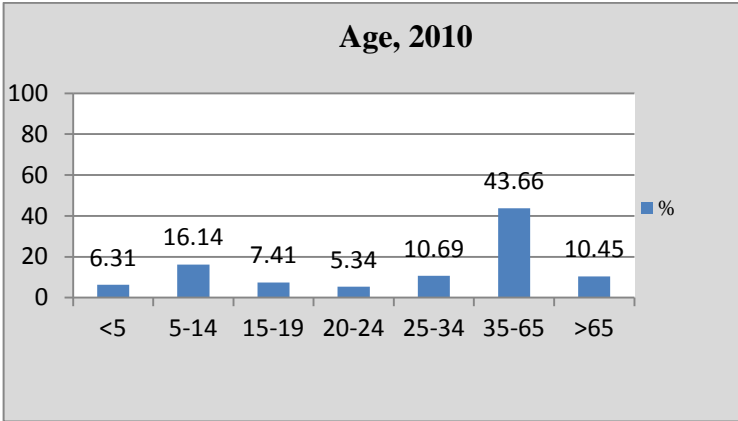

Selected Demographic Characteristics, 2010

Race/Ethnicity	Population Distribution (%)	Poverty Rate (%)
White alone	71.1	2.5
Black alone	19.5	8.1
Native American alone	0.1	0.0
Asian alone	3.3	0.0
Native Hawaiian	0.0	0.0
Other	2.6	38.8
2+ Races	3.3	33.8
Hispanic	7.4	21.1

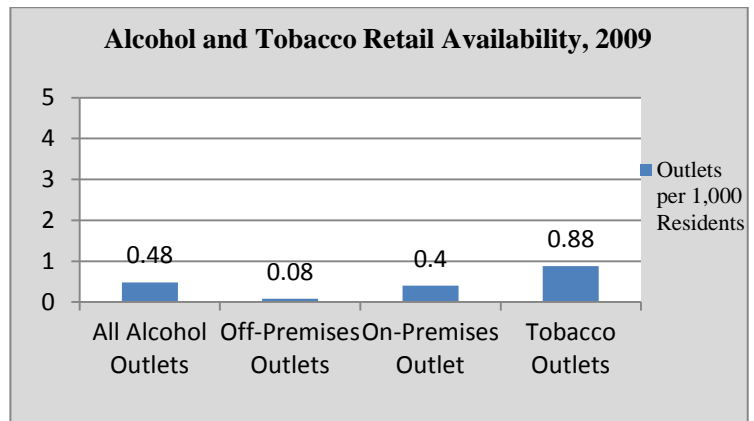

Mansfield			
Population	8,544	High School Graduates (%)	89.6
Population Density per Sq. Mile	309.1	College Graduates (%)	35.4
Median Household Income (\$)	74,671	Households on TANF / 1,000	5.6
Unemployment Rate (%)	4.1	Teenage Births / 1,000 births	0.0
Total Crime Rate / 1,000 Pop.	14.2	Population Change 2000-2010	67.9

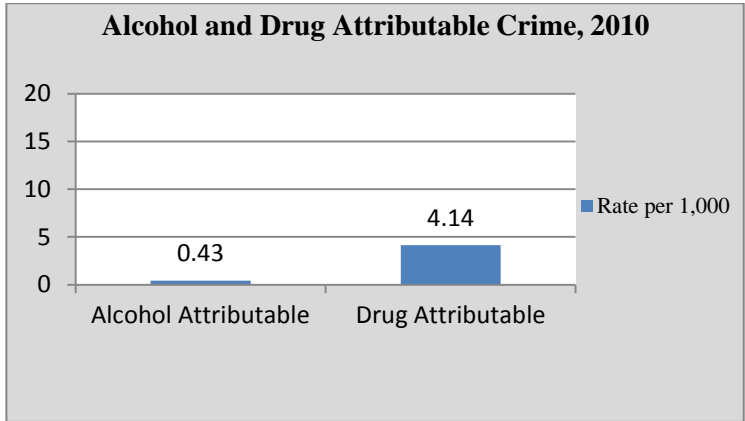
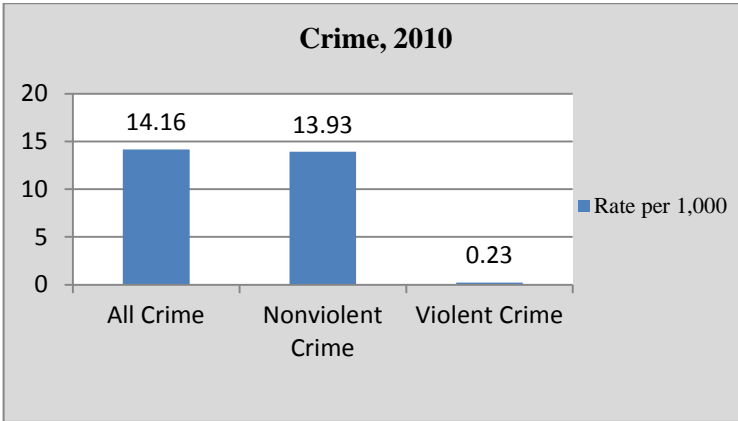
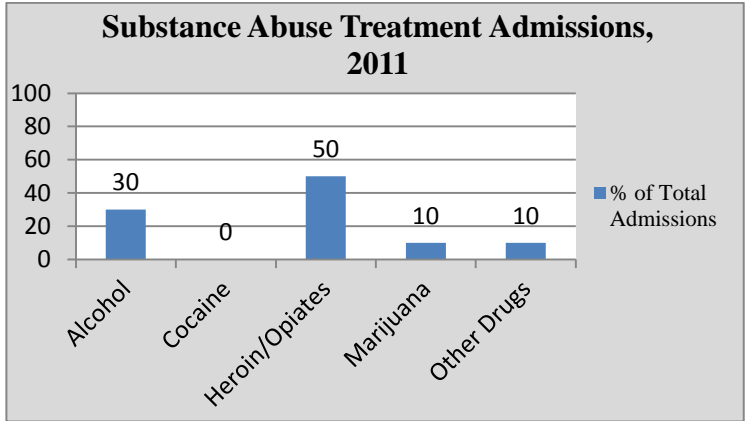
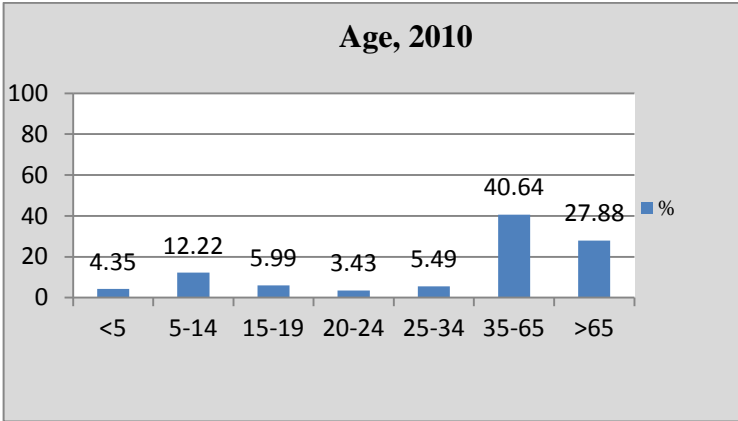

Selected Demographic Characteristics, 2010

Race/Ethnicity	Population Distribution (%)	Poverty Rate (%)
White alone	75.5	3.0
Black alone	11.9	0.0
Native American alone	0.0	-
Asian alone	7.9	5.5
Native Hawaiian	0.0	-
Other	1.8	0.0
2+ Races	2.9	0.0
Hispanic	4.5	0.0

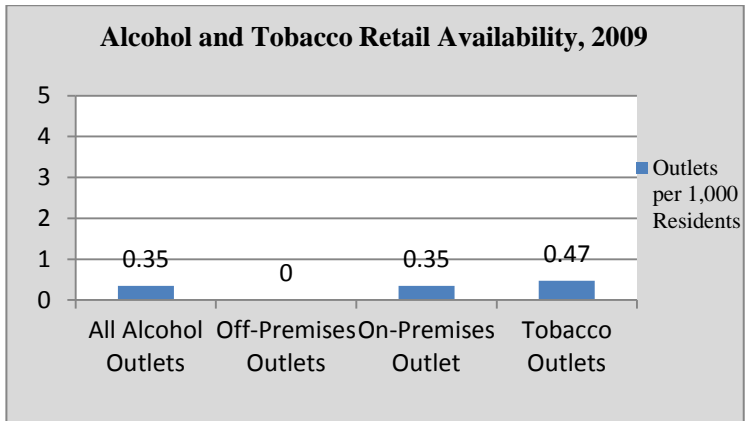

Maple Shade			
Population	19,131	High School Graduates (%)	86.7
Population Density per Sq. Mile	5,008.1	College Graduates (%)	22.8
Median Household Income (\$)	50,730	Households on TANF / 1,000	25.1
Unemployment Rate (%)	6.1	Teenage Births / 1,000 births	54.0
Total Crime Rate / 1,000 Pop.	23.6	Population Change 2000-2010	0.3

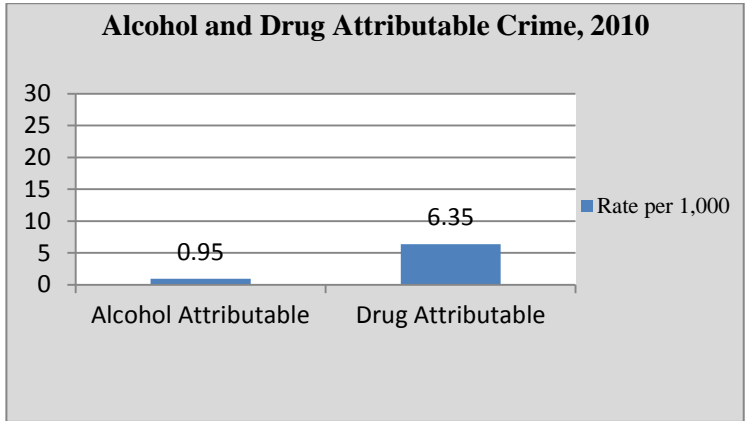
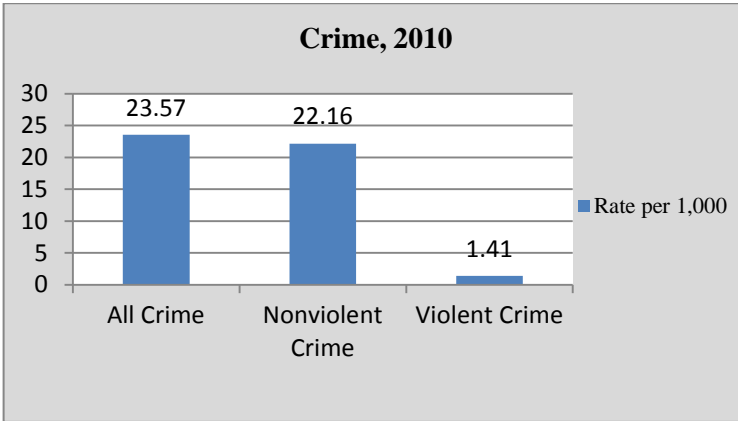
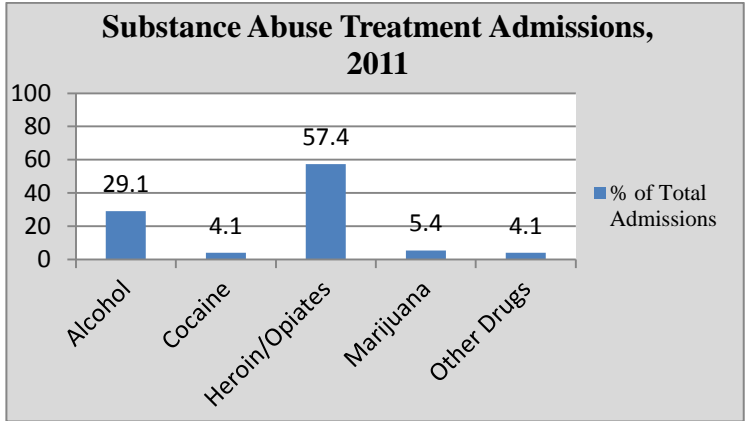
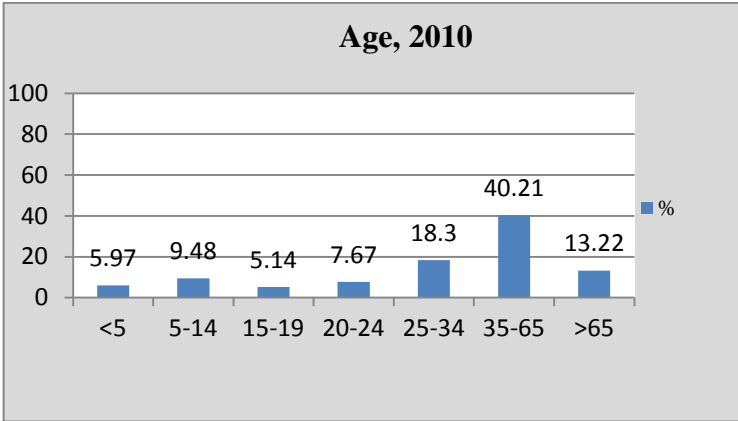

Selected Demographic Characteristics, 2010

Race/Ethnicity	Population Distribution (%)	Poverty Rate (%)
White alone	80.4	7.0
Black alone	9.3	15.5
Native American alone	0.1	0.0
Asian alone	5.2	4.0
Native Hawaiian	0.0	-
Other	2.5	34.2
2+ Races	2.5	6.8
Hispanic	9.0	17.6

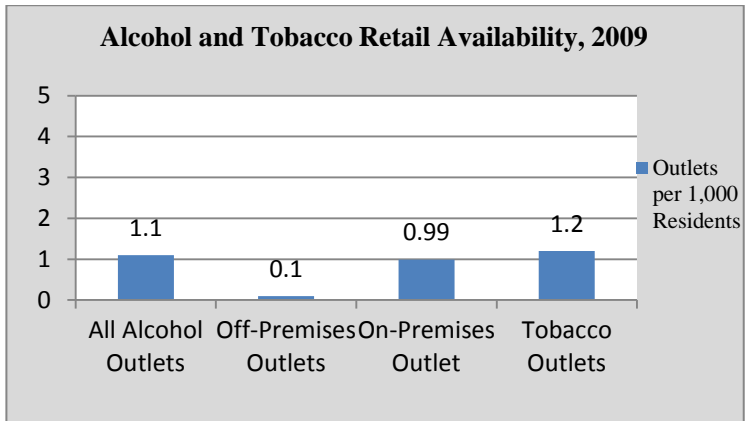

Medford Township			
Population	23,033	High School Graduates (%)	97.6
Population Density per Sq. Mile	578.7	College Graduates (%)	57.7
Median Household Income (\$)	107,883	Households on TANF / 1,000	7.2
Unemployment Rate (%)	2.5	Teenage Births / 1,000 births	0.0
Total Crime Rate / 1,000 Pop.	10.5	Population Change 2000-2010	3.5

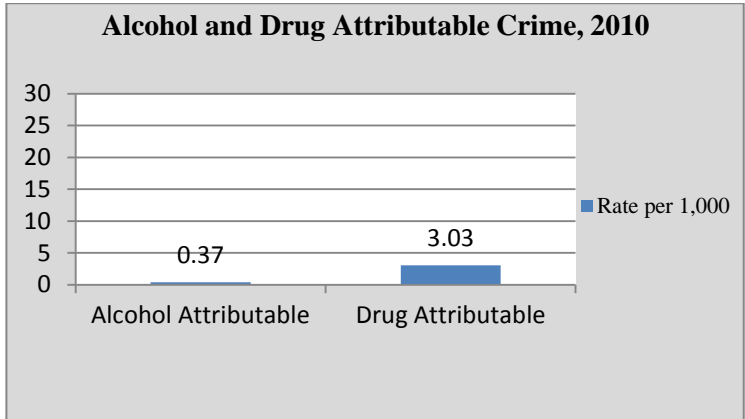
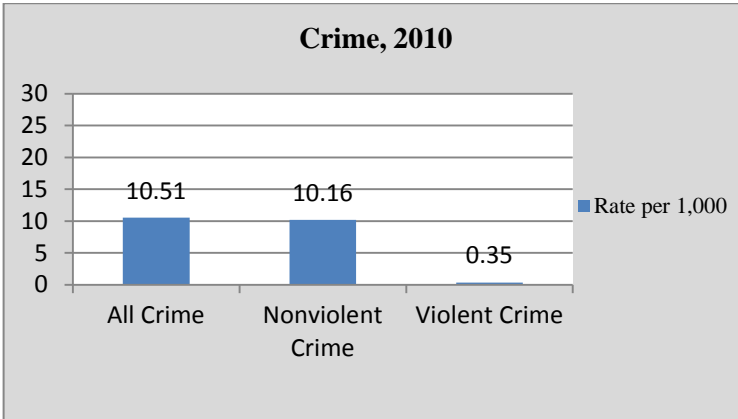
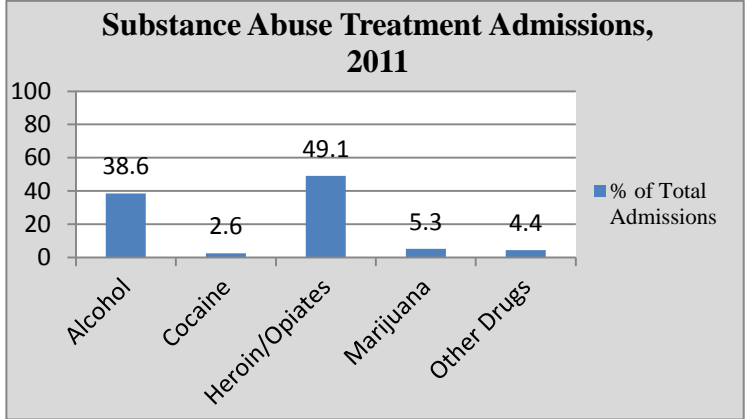
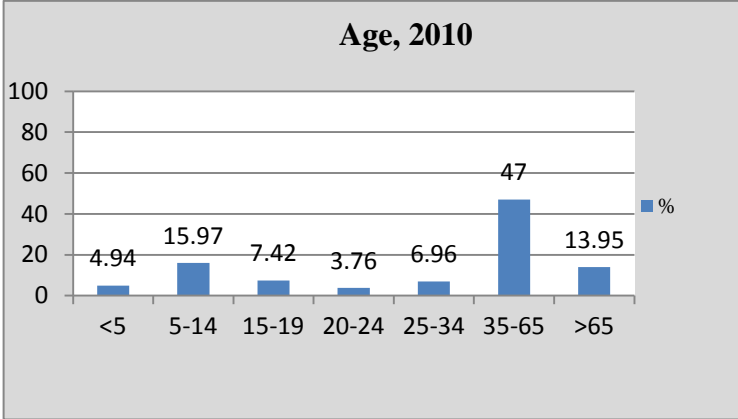

Selected Demographic Characteristics, 2010

Race/Ethnicity	Population Distribution (%)	Poverty Rate (%)
White alone	94.5	2.6
Black alone	2.9	6.3
Native American alone	0.0	-
Asian alone	1.7	1.2
Native Hawaiian	0.0	-
Other	0.0	0.0
2+ Races	0.7	0.0
Hispanic	3.9	6.0

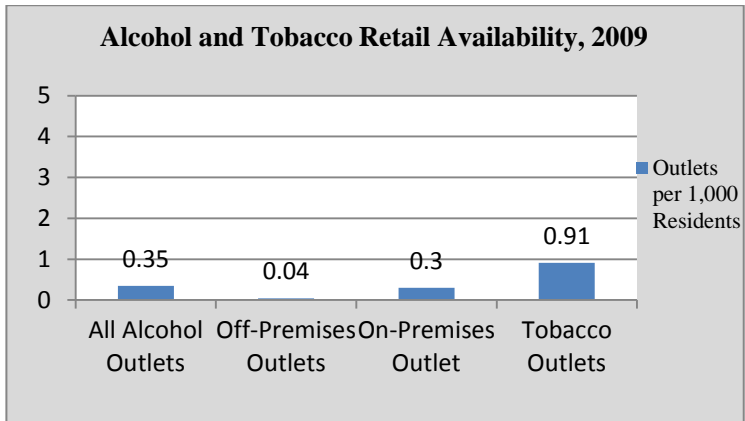

Medford Lakes			
Population	4,146	High School Graduates (%)	96.8
Population Density per Sq. Mile	3,290.5	College Graduates (%)	54.3
Median Household Income (\$)	101,086	Households on TANF / 1,000	3.6
Unemployment Rate (%)	2.7	Teenage Births / 1,000 births	0.0
Total Crime Rate / 1,000 Pop.	17.9	Population Change 2000-2010	-0.7

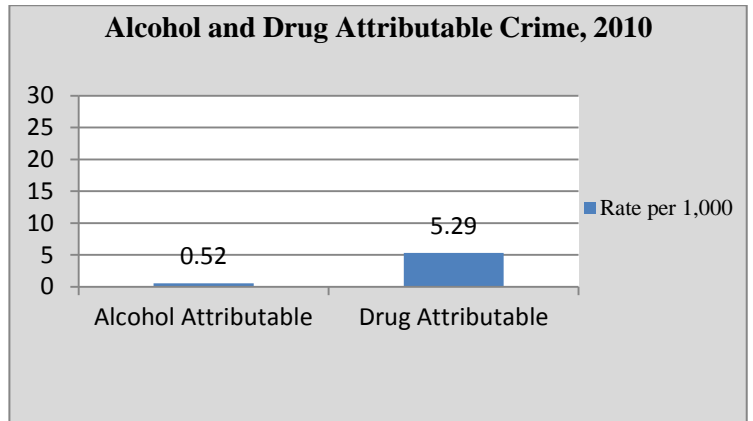
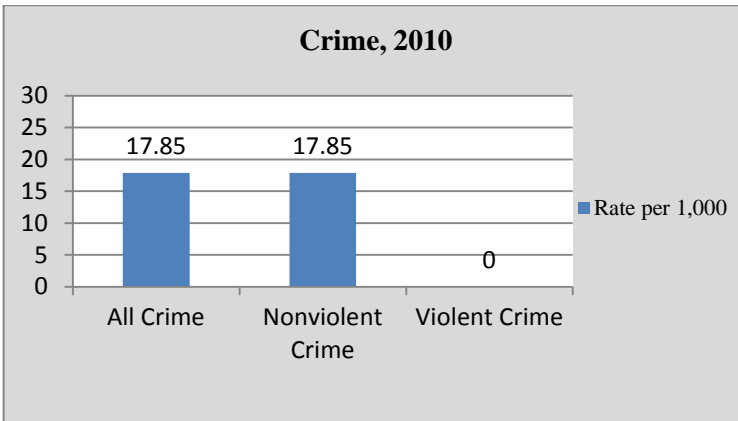
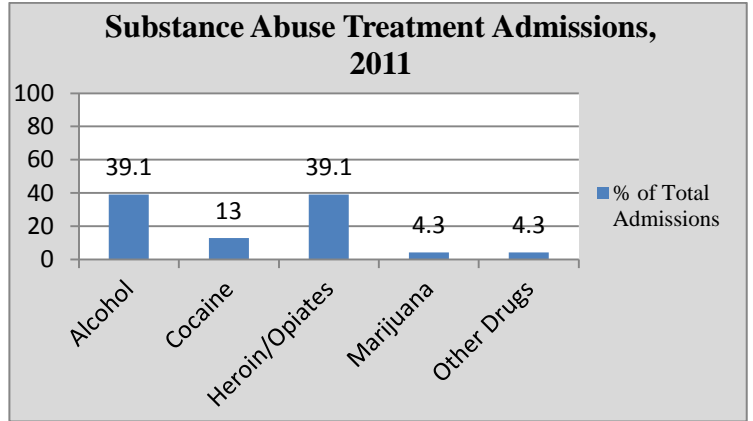
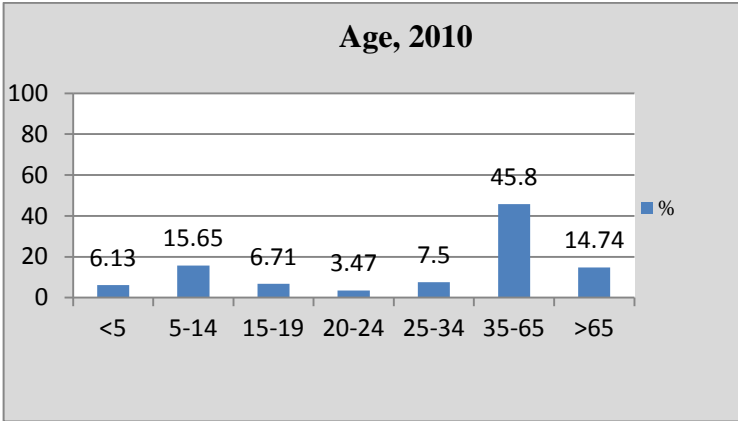

Selected Demographic Characteristics, 2010

Race/Ethnicity	Population Distribution (%)	Poverty Rate (%)
White alone	98.3	5.8
Black alone	0.0	-
Native American alone	0.0	-
Asian alone	0.5	0.0
Native Hawaiian	0.0	-
Other	0.2	0.0
2+ Races	1.2	0.0
Hispanic	0.0	-

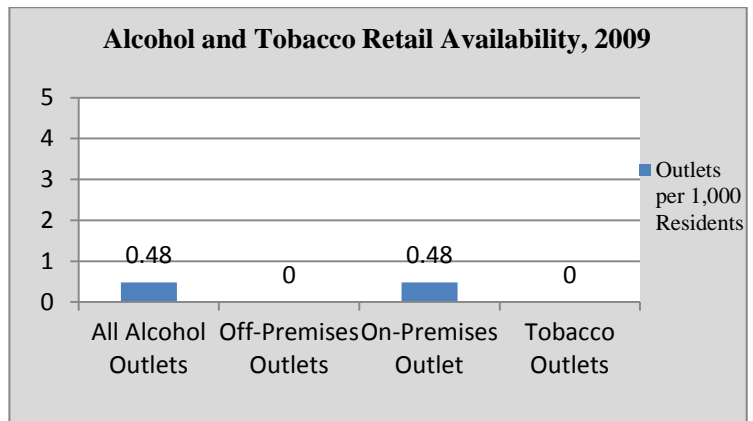

Moorestown			
Population	20,726	High School Graduates (%)	95.0
Population Density per Sq. Mile	1,385.4	College Graduates (%)	56.0
Median Household Income (\$)	108,655	Households on TANF / 1,000	24.2
Unemployment Rate (%)	3.8	Teenage Births / 1,000 births	0.0
Total Crime Rate / 1,000 Pop.	26.3	Population Change 2000-2010	9.0

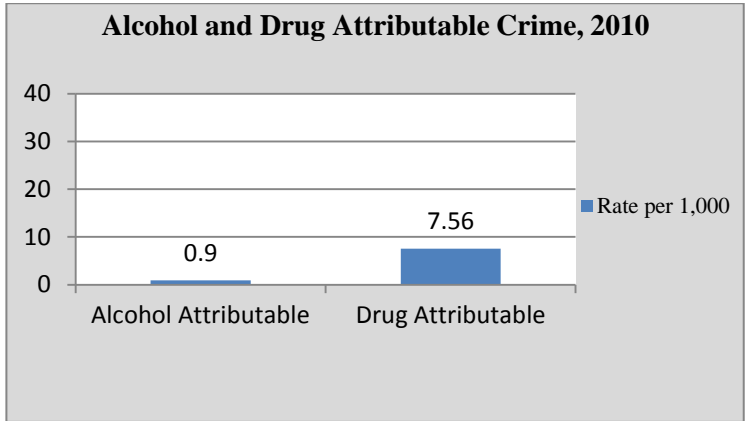
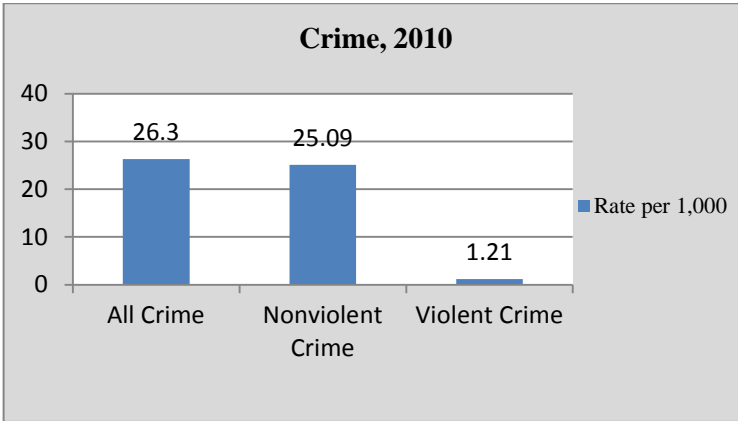
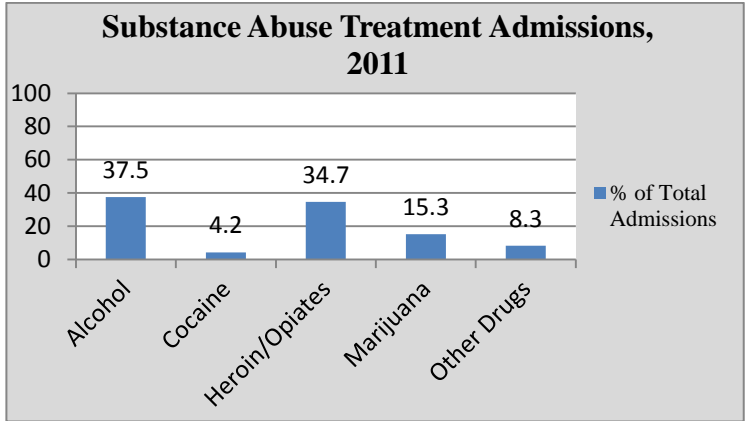
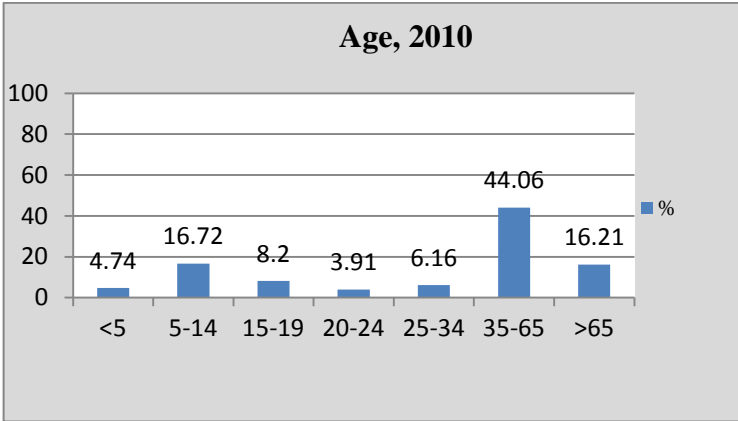

Selected Demographic Characteristics, 2010

Race/Ethnicity	Population Distribution (%)	Poverty Rate (%)
White alone	85.4	2.2
Black alone	6.0	12.3
Native American alone	0.0	-
Asian alone	5.8	0.0
Native Hawaiian	0.0	-
Other	0.4	28.9
2+ Races	2.4	0.0
Hispanic	1.9	10.0

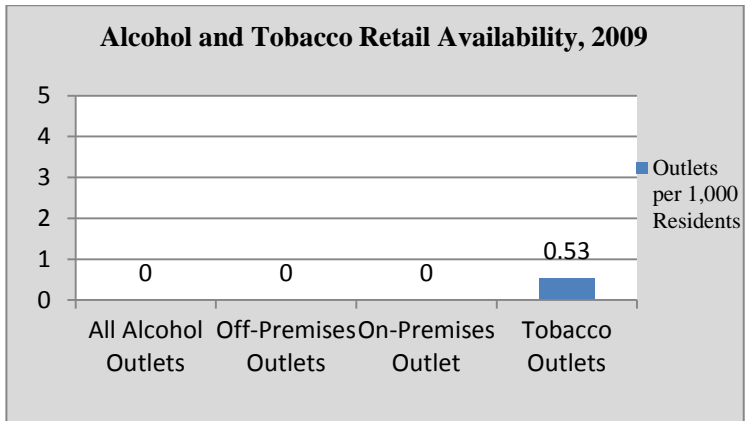

Mount Holly			
Population	9,536	High School Graduates (%)	86.9
Population Density per Sq. Mile	3,322.7	College Graduates (%)	24.1
Median Household Income (\$)	53,841	Households on TANF / 1,000	21.3
Unemployment Rate (%)	7.6	Teenage Births / 1,000 births	29.0
Total Crime Rate / 1,000 Pop.	32.5	Population Change 2000-2010	-11.1

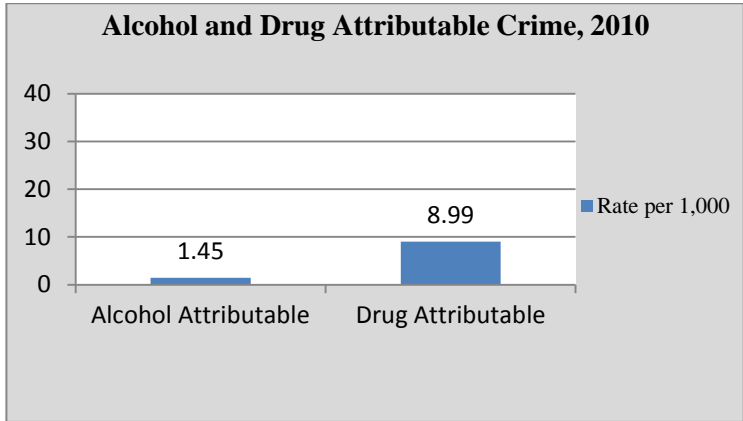
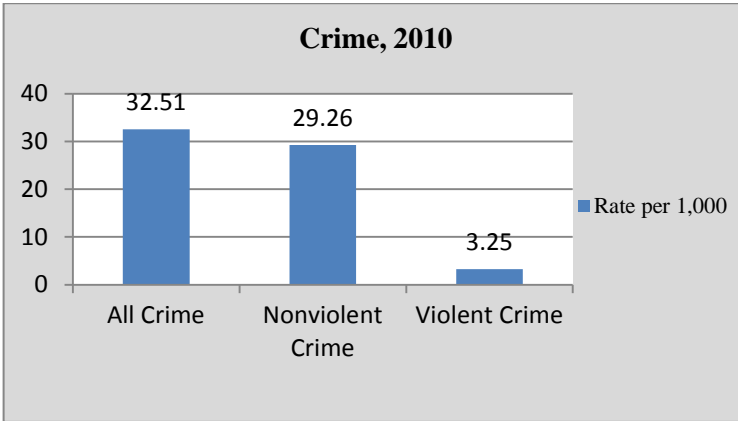
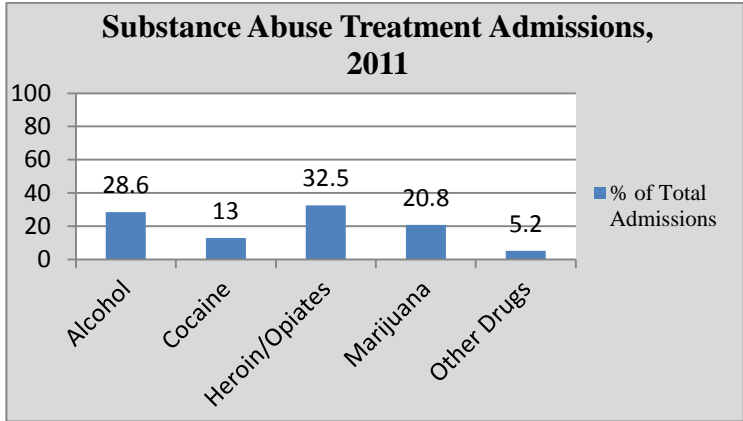
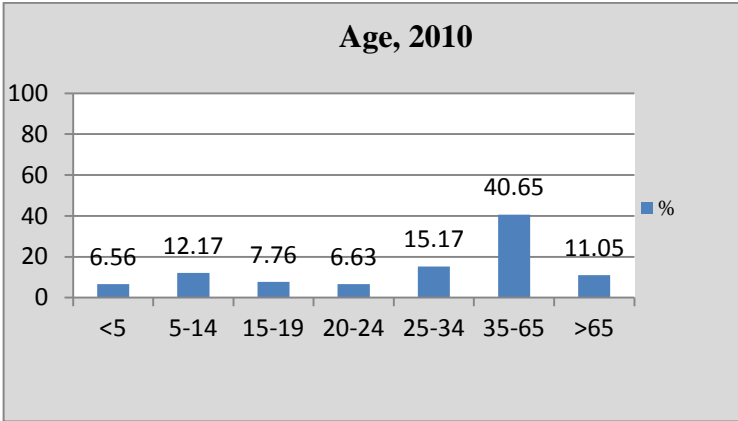

Selected Demographic Characteristics, 2010

Race/Ethnicity	Population Distribution (%)	Poverty Rate (%)
White alone	63.1	6.9
Black alone	27.2	16.8
Native American alone	0.2	100.0
Asian alone	1.9	0.0
Native Hawaiian	0.0	-
Other	2.9	14.6
2+ Races	4.7	3.0
Hispanic	7.4	20.8

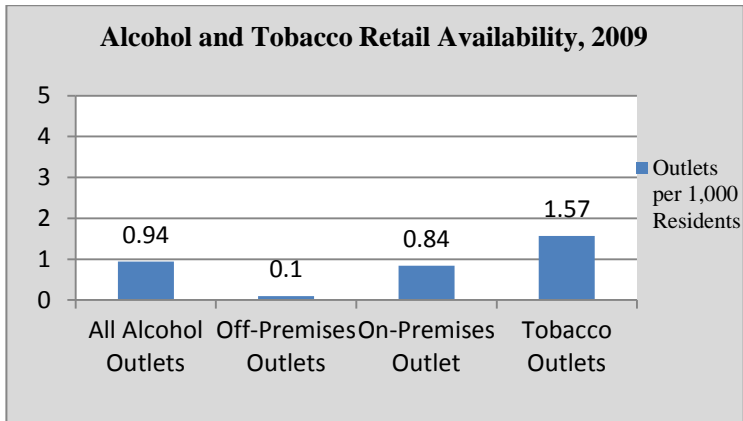

Mount Laurel

Population	41,864	High School Graduates (%)	94.4
Population Density per Sq. Mile	1,904.6	College Graduates (%)	47.0
Median Household Income (\$)	84,632	Households on TANF / 1,000	8.0
Unemployment Rate (%)	3.9	Teenage Births / 1,000 births	0.0
Total Crime Rate / 1,000 Pop.	16.7	Population Change 2000-2010	4.8

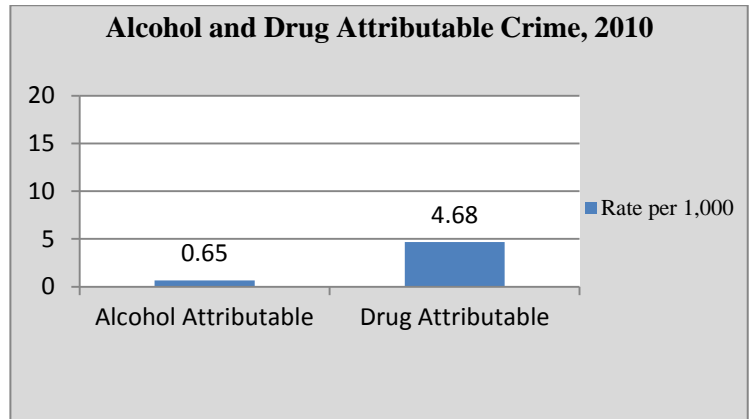
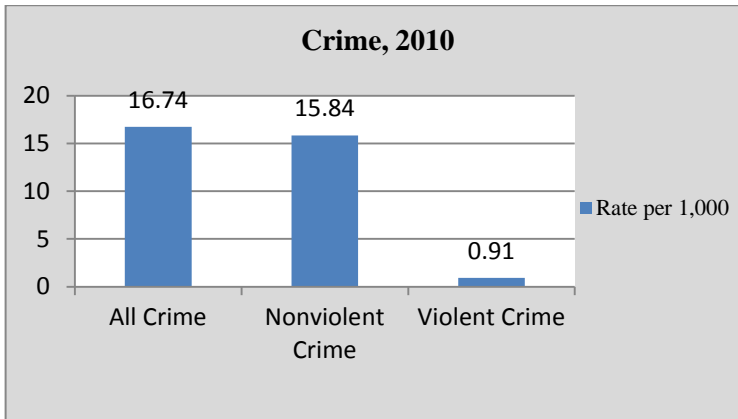
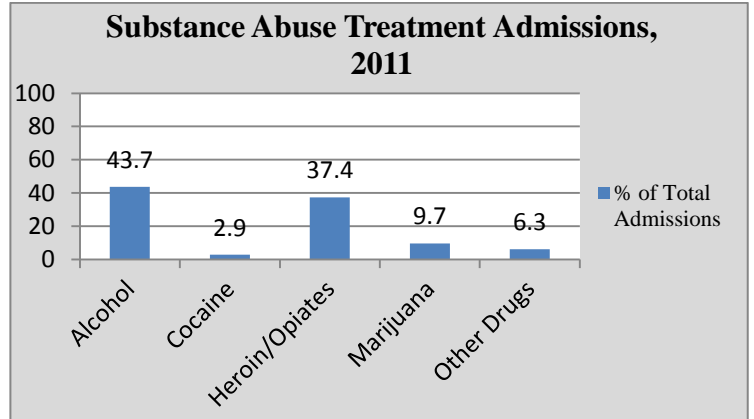
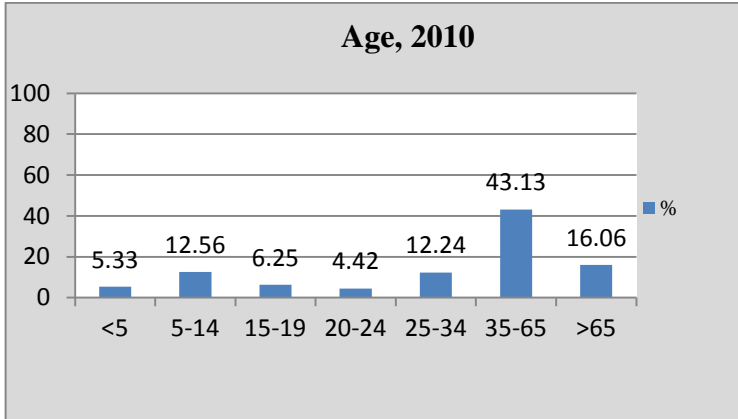

Selected Demographic Characteristics, 2010

Race/Ethnicity	Population Distribution (%)	Poverty Rate (%)
White alone	80.6	2.8
Black alone	8.9	13.1
Native American alone	0.0	12.5
Asian alone	7.4	2.8
Native Hawaiian	0.0	-
Other	0.5	1.9
2+ Races	2.6	0.9
Hispanic	3.8	5.5

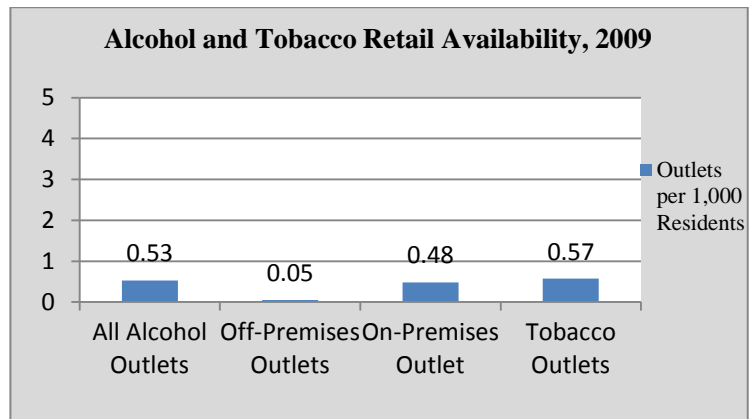

New Hanover

Population	7,385	High School Graduates (%)	82.7
Population Density per Sq. Mile	326.5	College Graduates (%)	19.3
Median Household Income (\$)	63,796	Households on TANF / 1,000	0.0
Unemployment Rate (%)	1.6	Teenage Births / 1,000 births	0.0
Total Crime Rate / 1,000 Pop.	2.8	Population Change 2000-2010	-24.2

Age, 2010

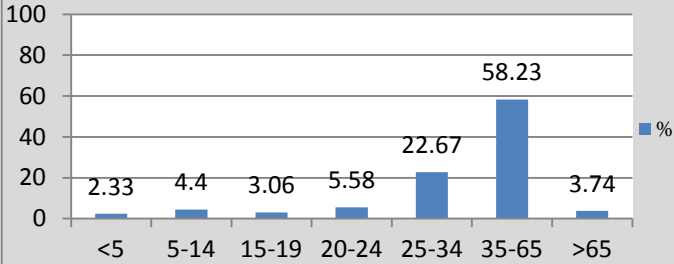

Substance Abuse Treatment Admissions, 2011

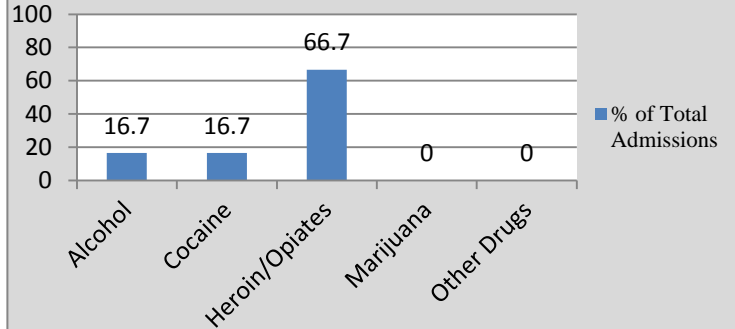

Crime, 2010

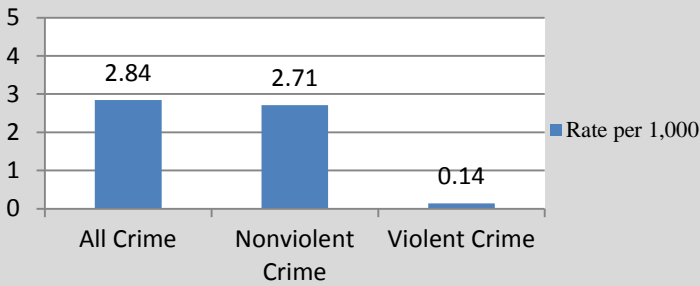

Alcohol and Drug Attributable Crime, 2010

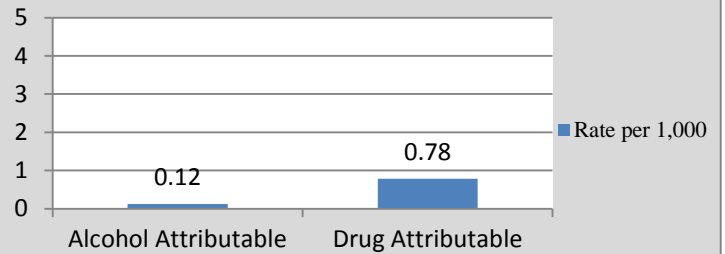

Selected Demographic Characteristics, 2010

Race/Ethnicity	Population Distribution (%)	Poverty Rate (%)
White alone	60.0	2.6
Black alone	25.8	14.8
Native American alone	0.5	0.0
Asian alone	2.2	13.6
Native Hawaiian	0.0	-
Other	6.6	17.4
2+ Races	4.9	0.0
Hispanic	17.9	14.4

Alcohol and Tobacco Retail Availability, 2009

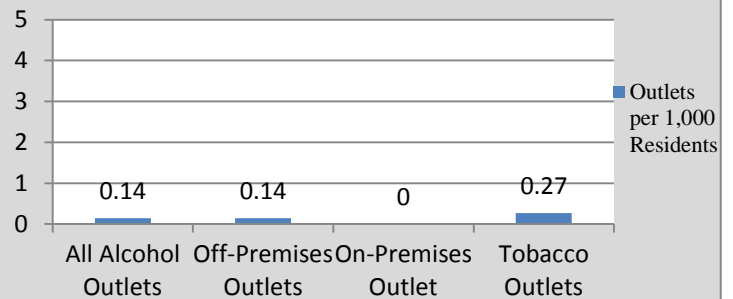

North Hanover			
Population	7,678	High School Graduates (%)	85.8
Population Density per Sq. Mile	438.7	College Graduates (%)	13.8
Median Household Income (\$)	72,410	Households on TANF / 1,000	13.8
Unemployment Rate (%)	5.1	Teenage Births / 1,000 births	0.0
Total Crime Rate / 1,000 Pop.	12.6	Population Change 2000-2010	4.5

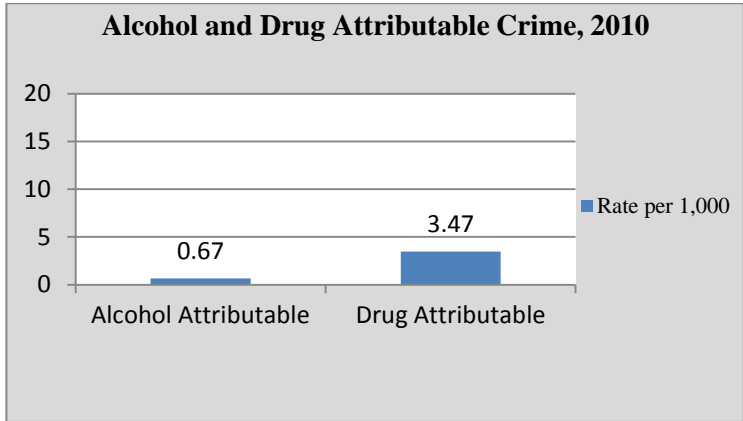
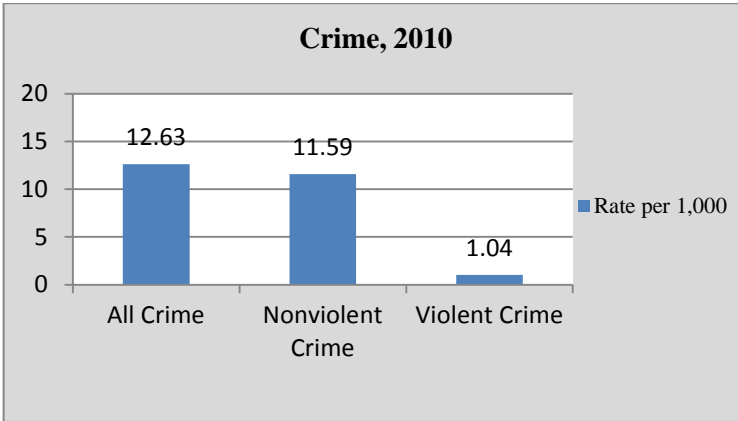
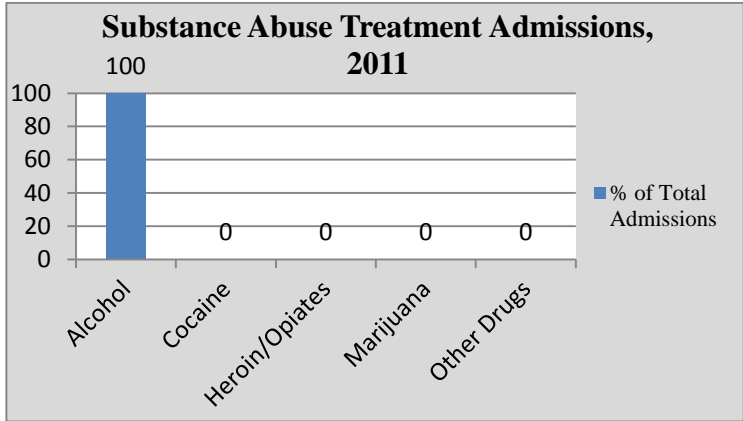
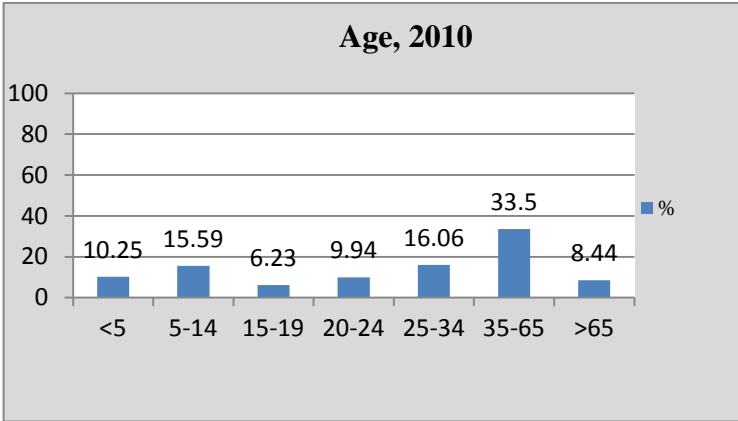

Selected Demographic Characteristics, 2010

Race/Ethnicity	Population Distribution (%)	Poverty Rate (%)
White alone	88.0	6.4
Black alone	6.8	9.1
Native American alone	0.0	-
Asian alone	2.0	0.0
Native Hawaiian	0.0	-
Other	0.9	16.5
2+ Races	2.2	0.0
Hispanic	2.8	4.0

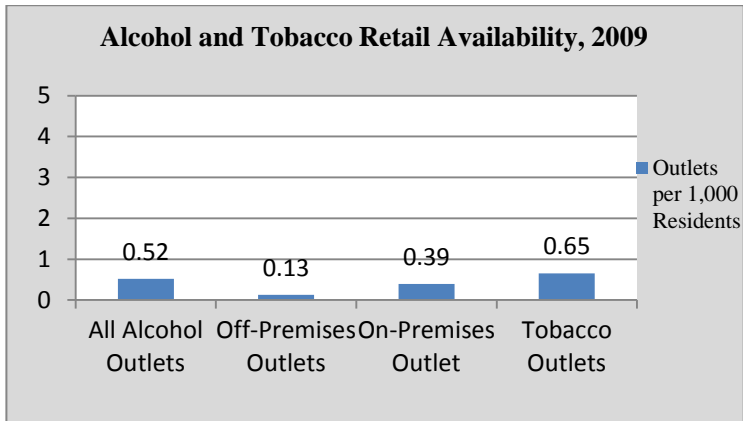

Palmyra

Population	7,398	High School Graduates (%)	92.6
Population Density per Sq. Mile	2,834.5	College Graduates (%)	29.0
Median Household Income (\$)	61,990	Households on TANF / 1,000	43.5
Unemployment Rate (%)	7.1	Teenage Births / 1,000 births	0.0
Total Crime Rate / 1,000 Pop.	23.4	Population Change 2000-2010	4.3

Age, 2010

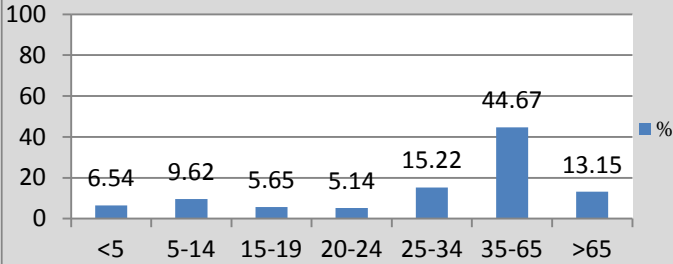

Substance Abuse Treatment Admissions, 2011

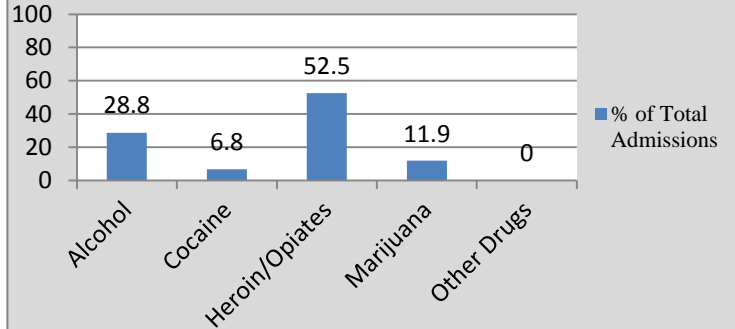

Crime, 2010

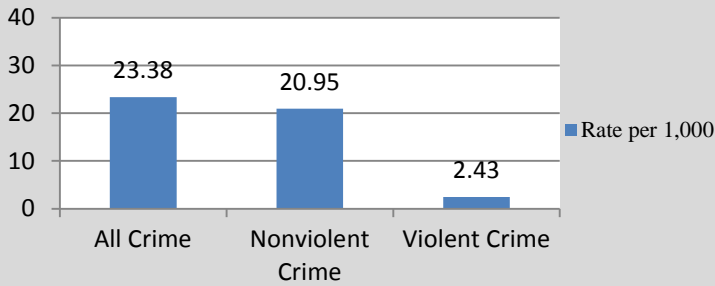

Alcohol and Drug Attributable Crime, 2010

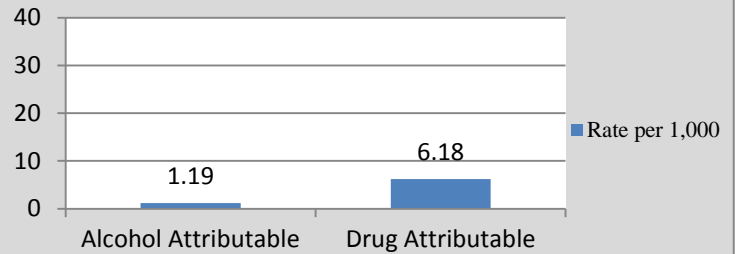

Selected Demographic Characteristics, 2010

Race/Ethnicity	Population Distribution (%)	Poverty Rate (%)
White alone	83.3	7.1
Black alone	10.6	15.4
Native American alone	0.1	0.0
Asian alone	1.7	0.0
Native Hawaiian	0.0	-
Other	1.5	0.0
2+ Races	2.8	54.5
Hispanic	7.1	37.3

Alcohol and Tobacco Retail Availability, 2009

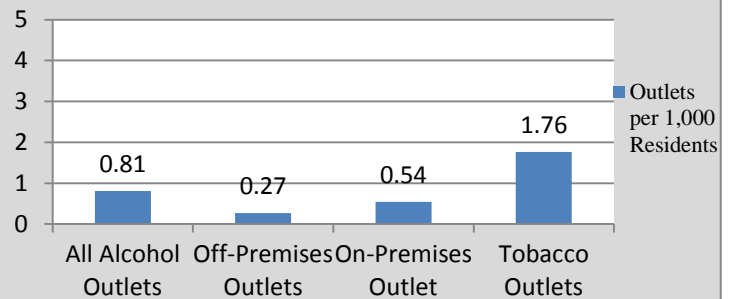

Pemberton Boro

Population	1,409	High School Graduates (%)	91.5
Population Density per Sq. Mile	2,272.6	College Graduates (%)	19.6
Median Household Income (\$)	65,568	Households on TANF / 1,000	14.7
Unemployment Rate (%)	5.8	Teenage Births / 1,000 births	0.0
Total Crime Rate / 1,000 Pop.	27.0	Population Change 2000-2010	16.5

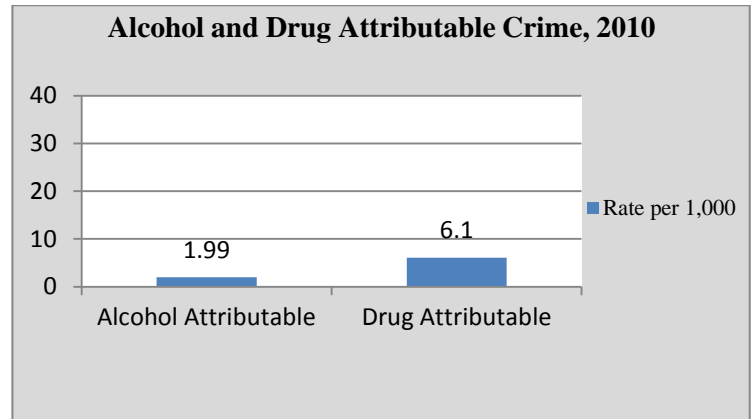
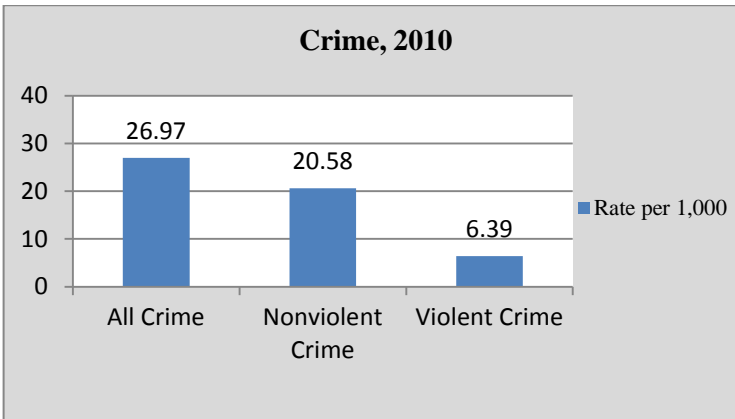
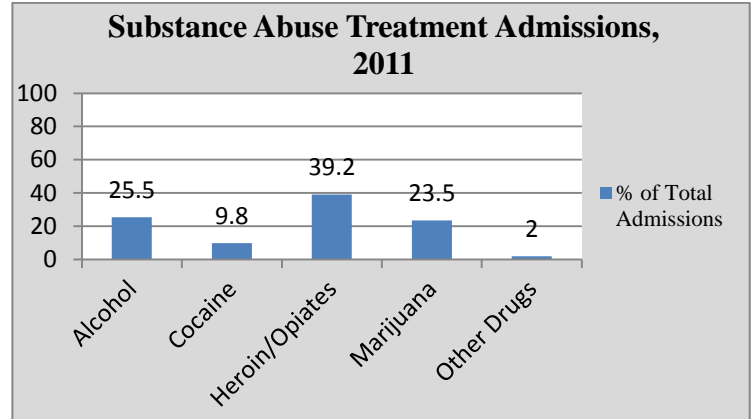
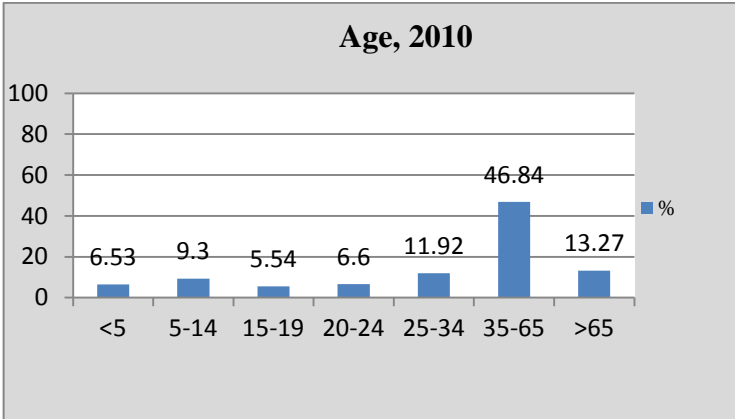

Selected Demographic Characteristics, 2010

Race/Ethnicity	Population Distribution (%)	Poverty Rate (%)
White alone	74.7	3.4
Black alone	17.4	9.9
Native American alone	0.0	-
Asian alone	3.2	0.0
Native Hawaiian	0.0	-
Other	1.3	0.0
2+ Races	3.3	19.5
Hispanic	7.4	19.5

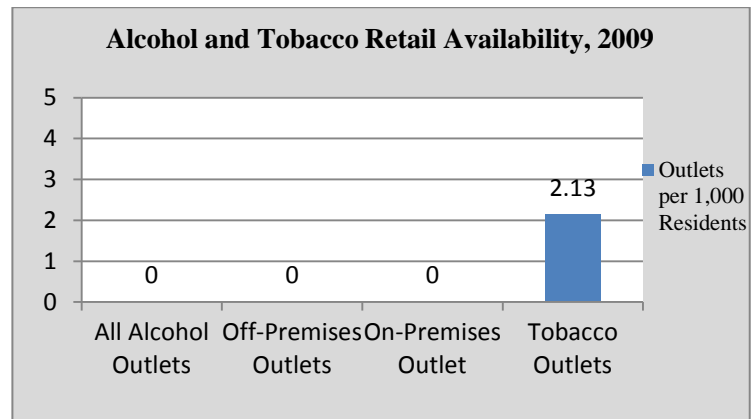

Pemberton TWP			
Population	27,912	High School Graduates (%)	86.2
Population Density per Sq. Mile	444.8	College Graduates (%)	13.1
Median Household Income (\$)	63,309	Households on TANF / 1,000	35.4
Unemployment Rate (%)	6.7	Teenage Births / 1,000 births	33.0
Total Crime Rate / 1,000 Pop.	22.4	Population Change 2000-2010	-2.7

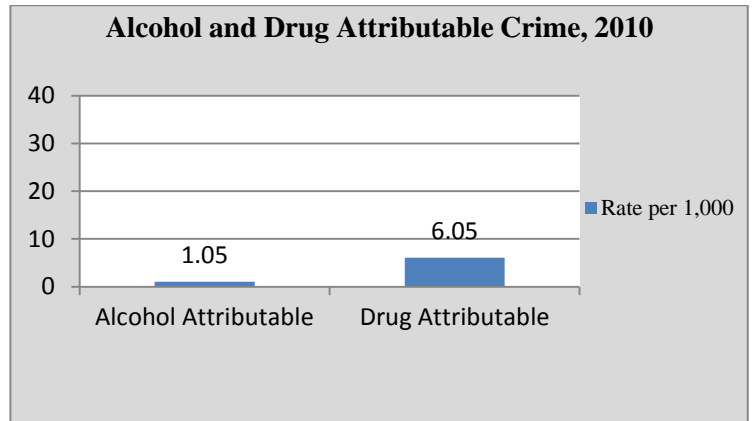
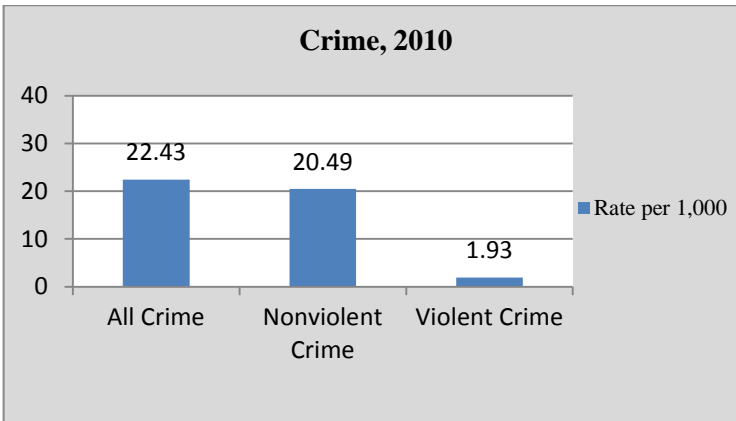
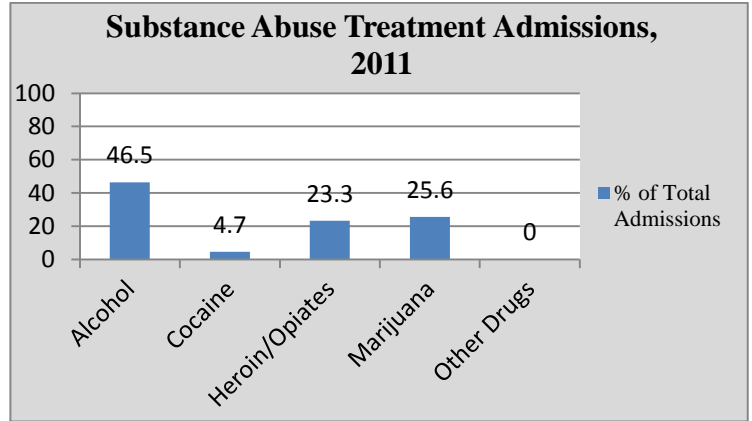
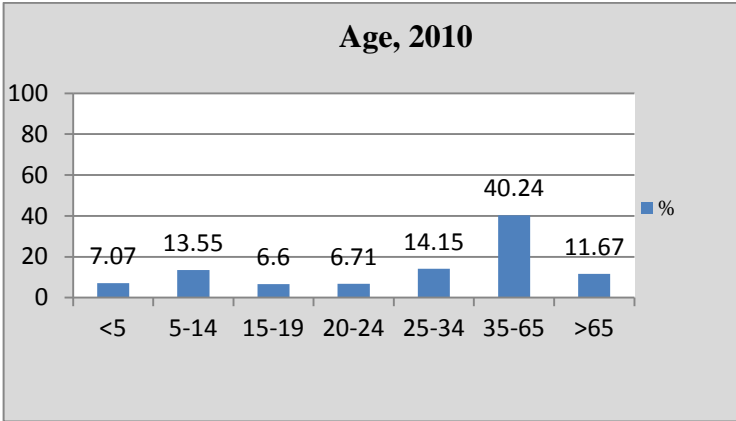

Selected Demographic Characteristics, 2010

Race/Ethnicity	Population Distribution (%)	Poverty Rate (%)
White alone	66.7	8.6
Black alone	20.7	9.7
Native American alone	0.2	0.0
Asian alone	2.1	4.3
Native Hawaiian	0.1	0.0
Other	4.3	11.2
2+ Races	5.9	28.1
Hispanic	11.2	8.4

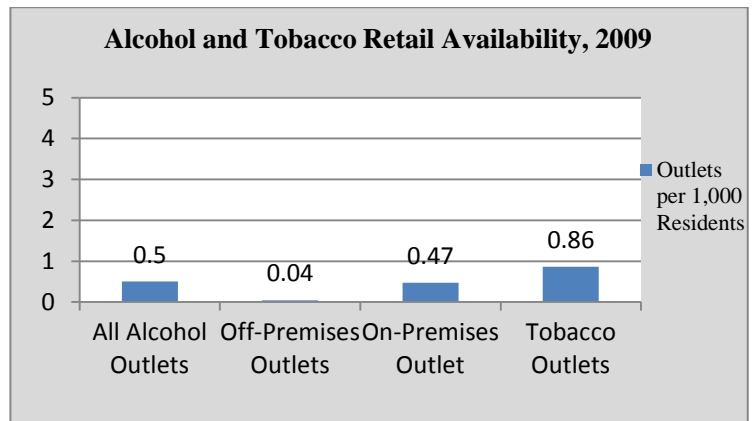

Riverside			
Population	8,079	High School Graduates (%)	81.8
Population Density per Sq. Mile	4,956.4	College Graduates (%)	13.0
Median Household Income (\$)	56,377	Households on TANF / 1,000	0.7
Unemployment Rate (%)	7.2	Teenage Births / 1,000 births	0.0
Total Crime Rate / 1,000 Pop.	15.6	Population Change 2000-2010	2.1

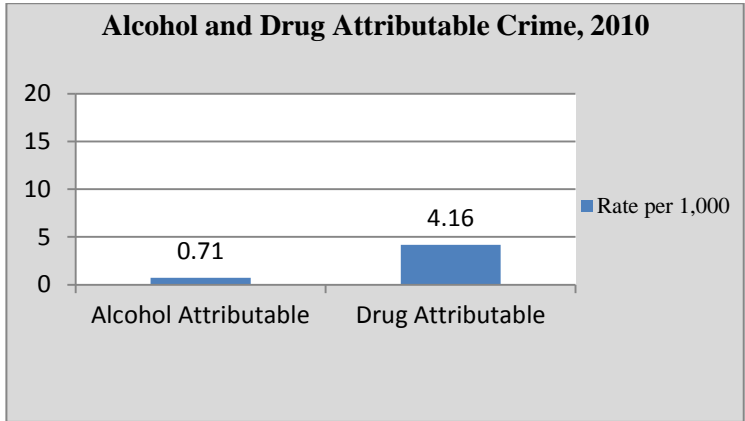
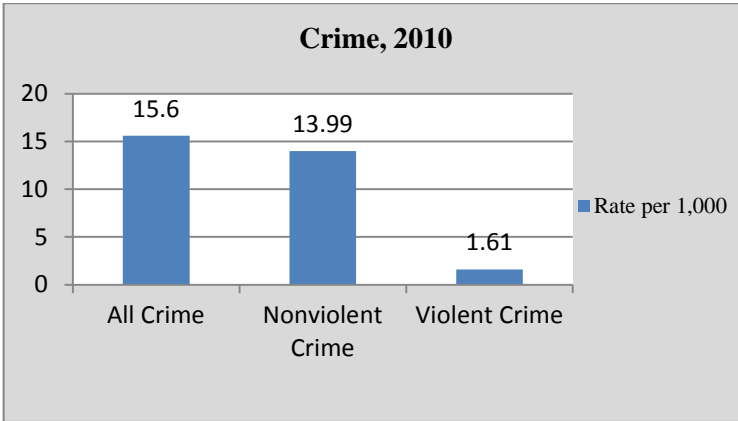
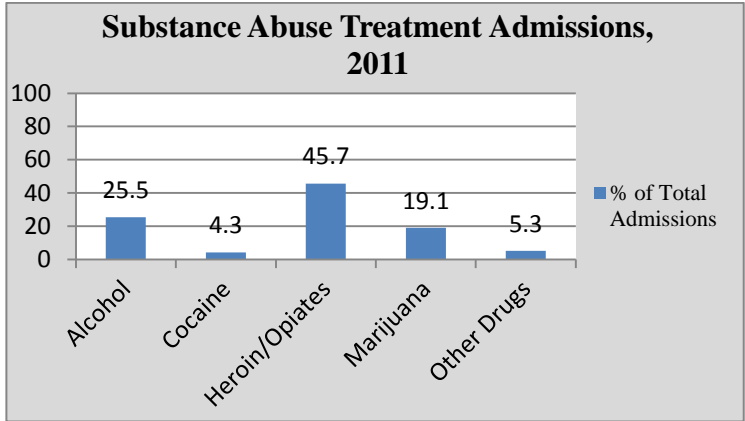
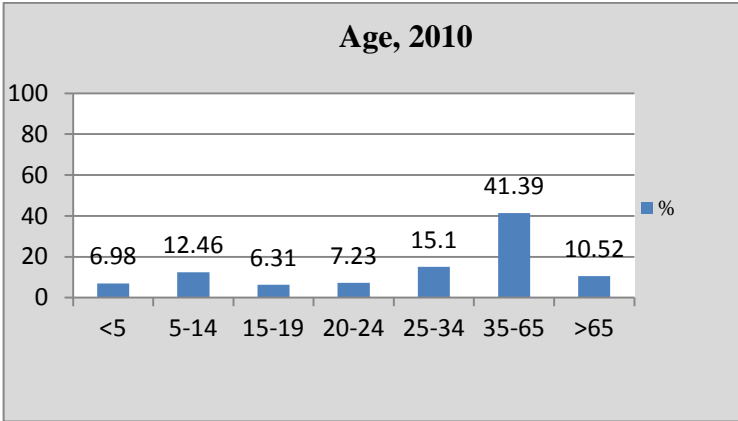

Selected Demographic Characteristics, 2010

Race/Ethnicity	Population Distribution (%)	Poverty Rate (%)
White alone	87.5	6.8
Black alone	4.0	22.9
Native American alone	0.1	0.0
Asian alone	0.3	0.0
Native Hawaiian	0.0	-
Other	4.8	35.8
2+ Races	3.3	12.7
Hispanic	6.8	13.3

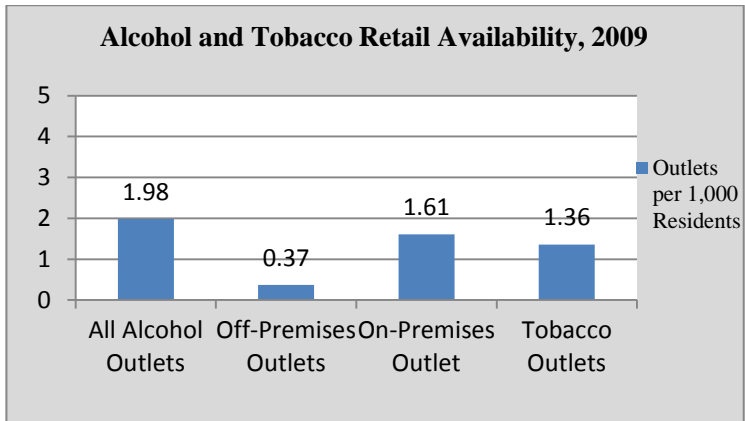

Riverton			
Population	2,779	High School Graduates (%)	97.0
Population Density per Sq. Mile	2,894.8	College Graduates (%)	53.4
Median Household Income (\$)	94,762	Households on TANF / 1,000	20.7
Unemployment Rate (%)	4.6	Teenage Births / 1,000 births	0.0
Total Crime Rate / 1,000 Pop.	19.1	Population Change 2000-2010	0.7

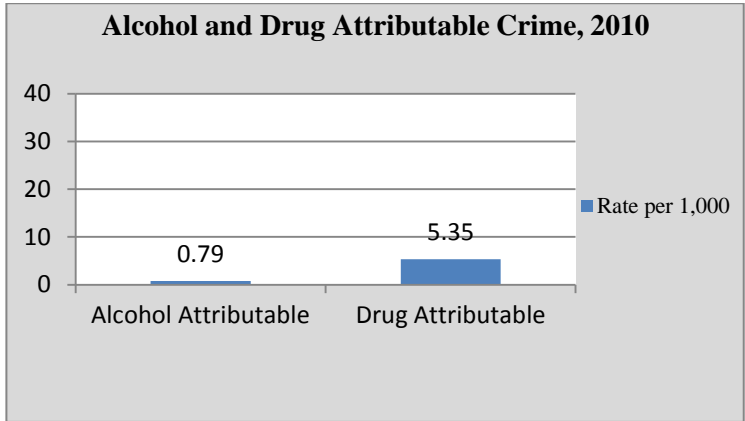
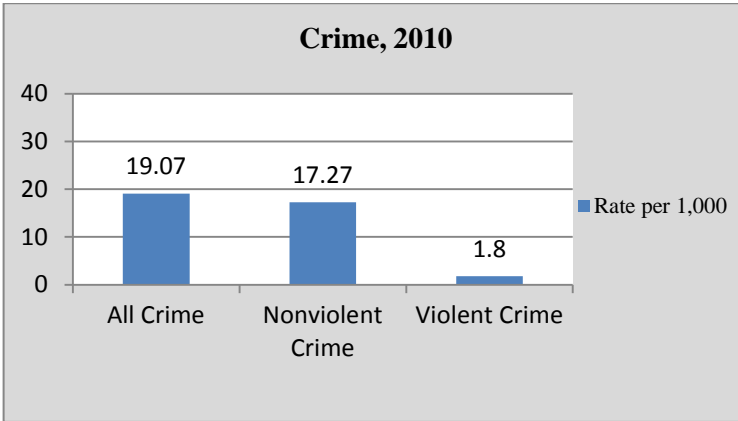
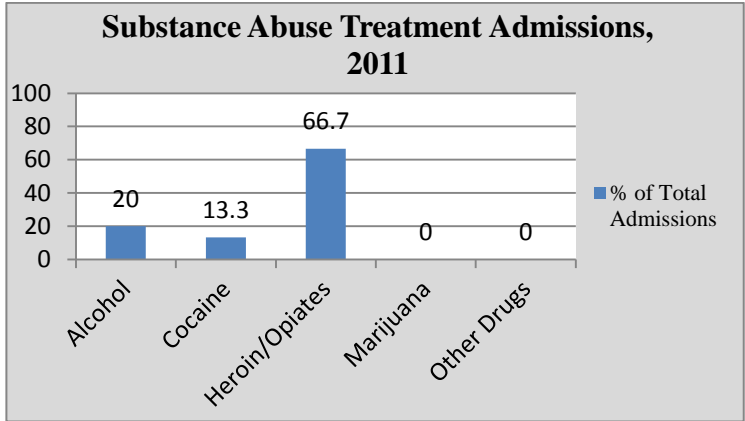
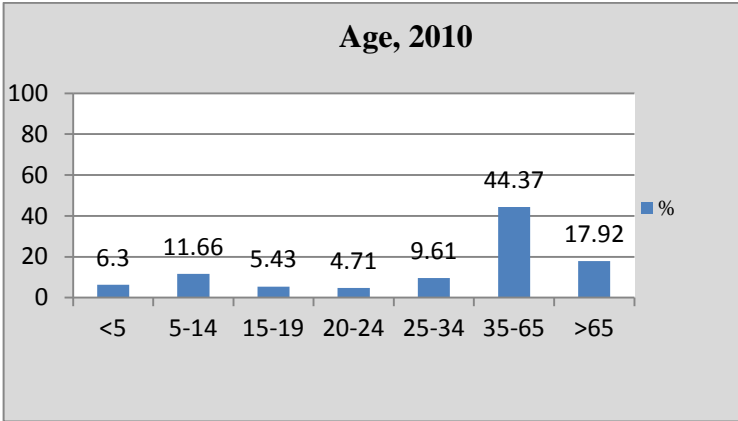

Selected Demographic Characteristics, 2010

Race/Ethnicity	Population Distribution (%)	Poverty Rate (%)
White alone	95.3	2.4
Black alone	2.2	0.0
Native American alone	0.0	-
Asian alone	1.6	0.0
Native Hawaiian	0.0	-
Other	0.2	90.0
2+ Races	0.7	4.2
Hispanic	4.1	35.7

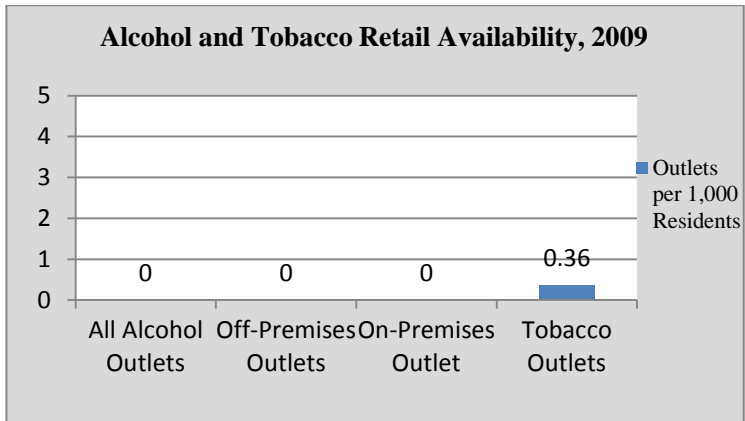

Shamong			
Population	6,490	High School Graduates (%)	91.4
Population Density per Sq. Mile	144.1	College Graduates (%)	36.1
Median Household Income (\$)	104,063	Households on TANF / 1,000	9.7
Unemployment Rate (%)	3.3	Teenage Births / 1,000 births	0.0
Total Crime Rate / 1,000 Pop.	9.9	Population Change 2000-2010	0.4

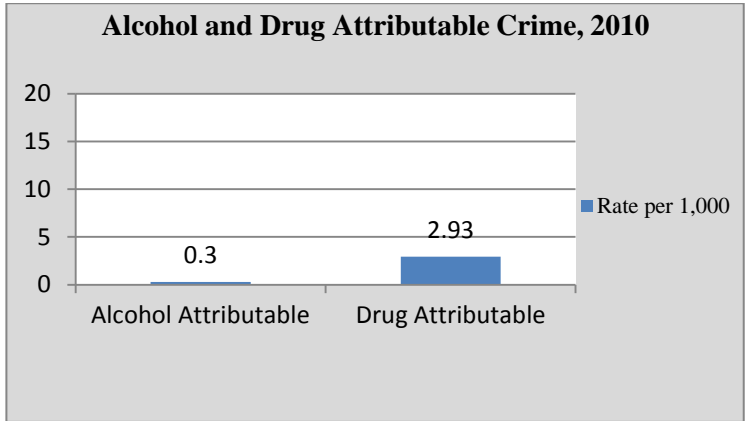
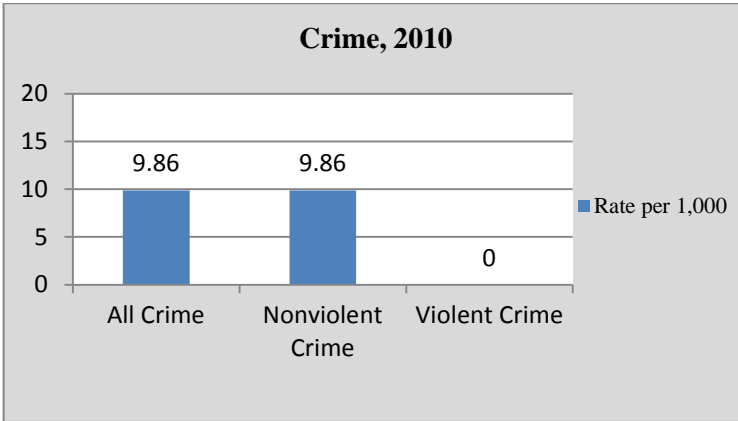
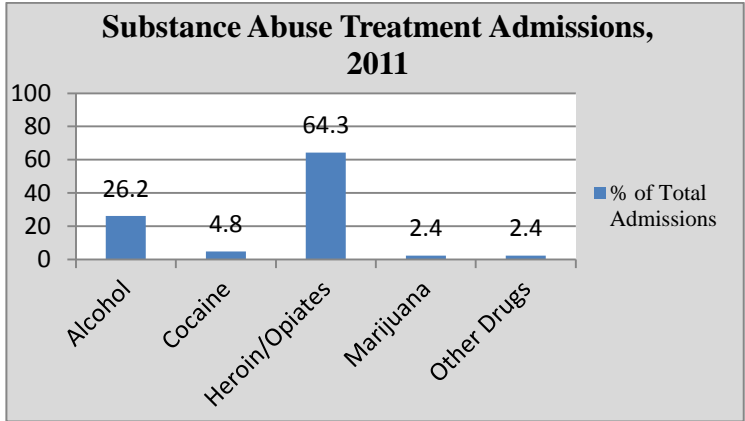
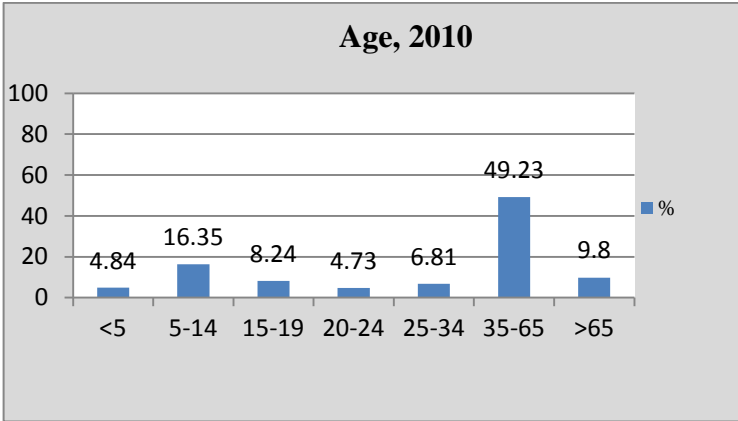

Selected Demographic Characteristics, 2010		
Race/Ethnicity	Population Distribution (%)	Poverty Rate (%)
White alone	95.1	3.0
Black alone	1.5	0.0
Native American alone	0.4	0.0
Asian alone	1.2	0.0
Native Hawaiian	0.0	-
Other	0.0	-
2+ Races	1.8	0.0
Hispanic	1.4	0.8

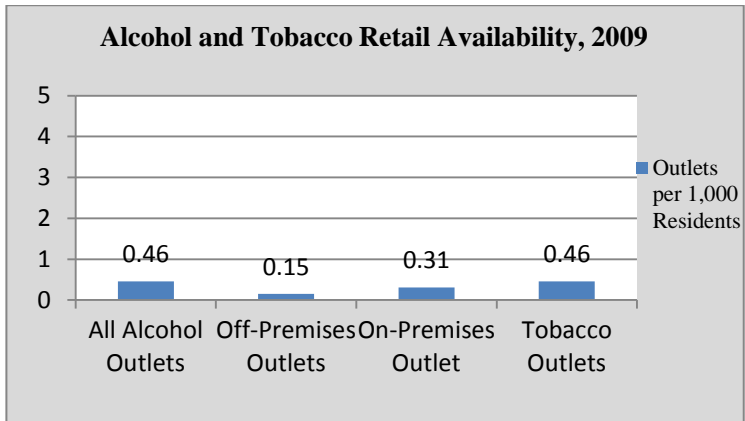

Southampton

Population	10,464	High School Graduates (%)	90.4
Population Density per Sq. Mile	235.7	College Graduates (%)	23.8
Median Household Income (\$)	51,713	Households on TANF / 1,000	23.7
Unemployment Rate (%)	1.8	Teenage Births / 1,000 births	0.0
Total Crime Rate / 1,000 Pop.	13.6	Population Change 2000-2010	0.7

Age, 2010

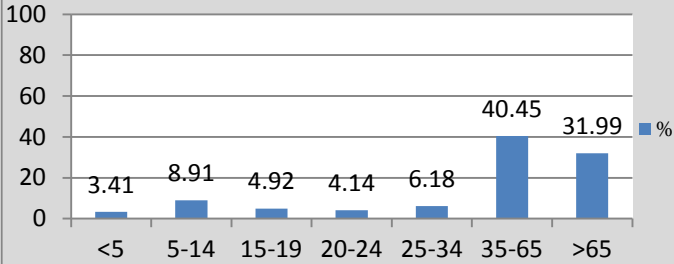

Substance Abuse Treatment Admissions, 2011

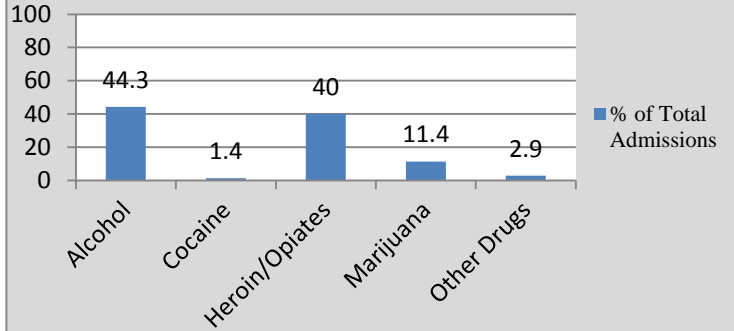

Crime, 2010

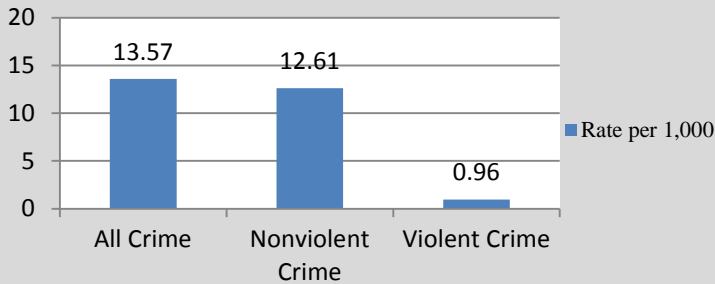

Alcohol and Drug Attributable Crime, 2010

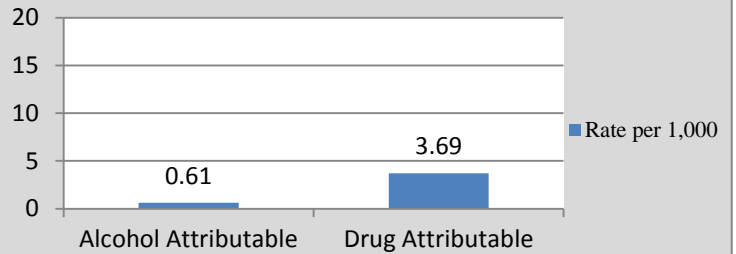

Selected Demographic Characteristics, 2010

Race/Ethnicity	Population Distribution (%)	Poverty Rate (%)
White alone	89.5	5.5
Black alone	3.6	21.6
Native American alone	0.4	0.0
Asian alone	3.7	0.0
Native Hawaiian	0.0	-
Other	1.4	0.0
2+ Races	1.4	0.0
Hispanic	2.6	3.5

Alcohol and Tobacco Retail Availability, 2009

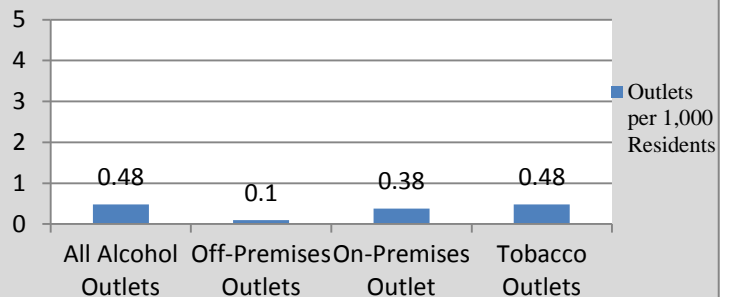

Springfield			
Population	3,414	High School Graduates (%)	91.9
Population Density per Sq. Mile	115.5	College Graduates (%)	29.5
Median Household Income (\$)	85,417	Households on TANF / 1,000	18.5
Unemployment Rate (%)	5.2	Teenage Births / 1,000 births	0.0
Total Crime Rate / 1,000 Pop.	9.4	Population Change 2000-2010	5.8

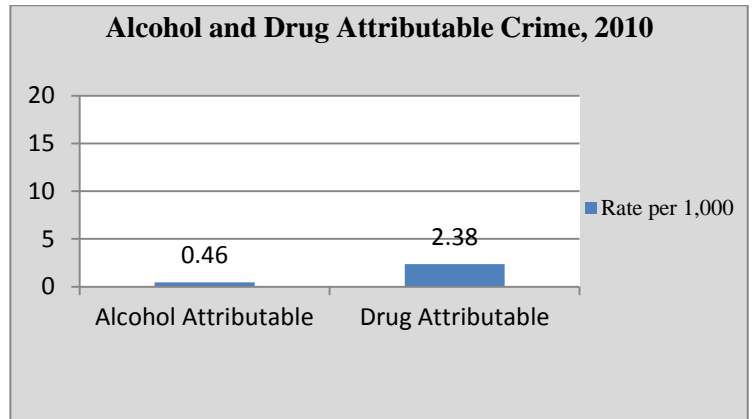
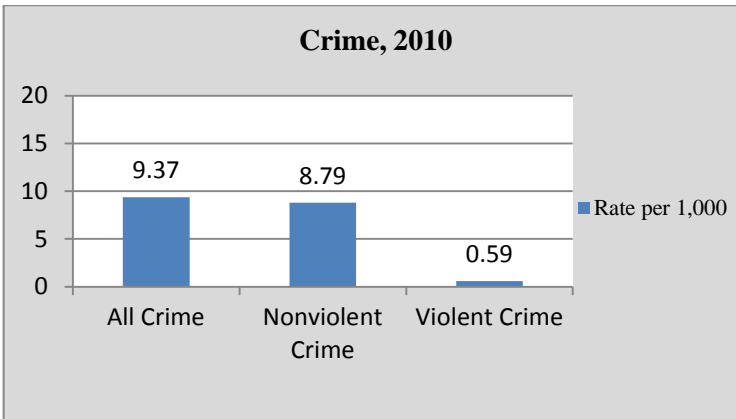
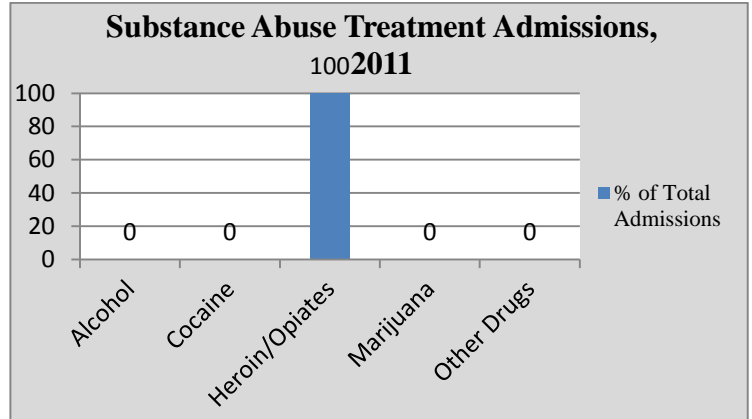
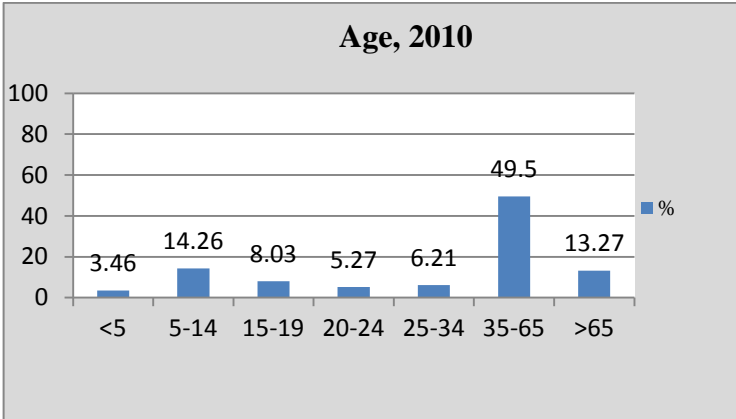

Selected Demographic Characteristics, 2010

Race/Ethnicity	Population Distribution (%)	Poverty Rate (%)
White alone	98.9	3.4
Black alone	0.2	2.3
Native American alone	0.0	-
Asian alone	0.6	0.0
Native Hawaiian	0.0	-
Other	0.0	-
2+ Races	0.3	0.0
Hispanic	4.1	3.5

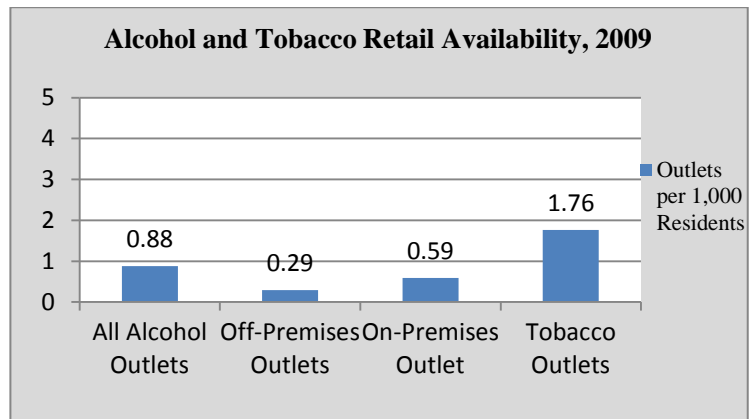

Tabernacle			
Population	6,949	High School Graduates (%)	95.5
Population Density per Sq. Mile	140.2	College Graduates (%)	31.8
Median Household Income (\$)	101,053	Households on TANF / 1,000	11.3
Unemployment Rate (%)	4.2	Teenage Births / 1,000 births	0.0
Total Crime Rate / 1,000 Pop.	13.2	Population Change 2000-2010	-3.1

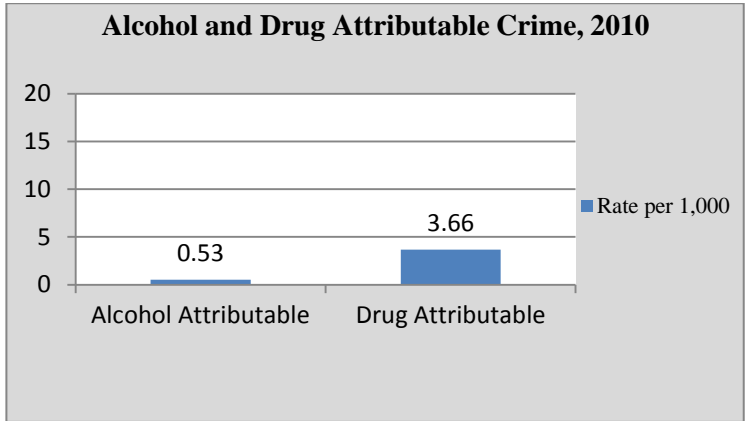
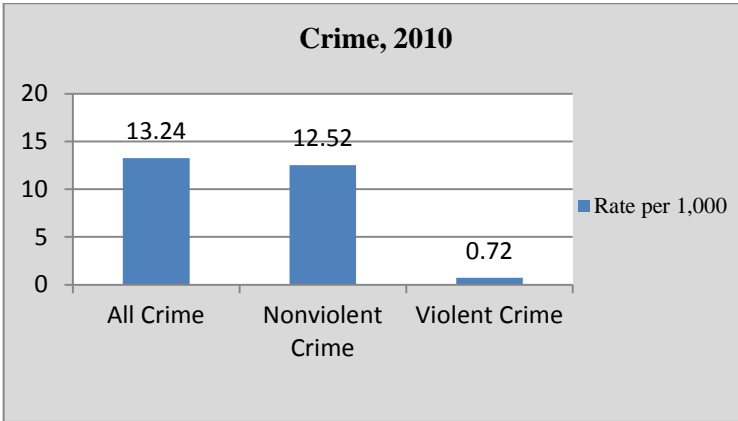
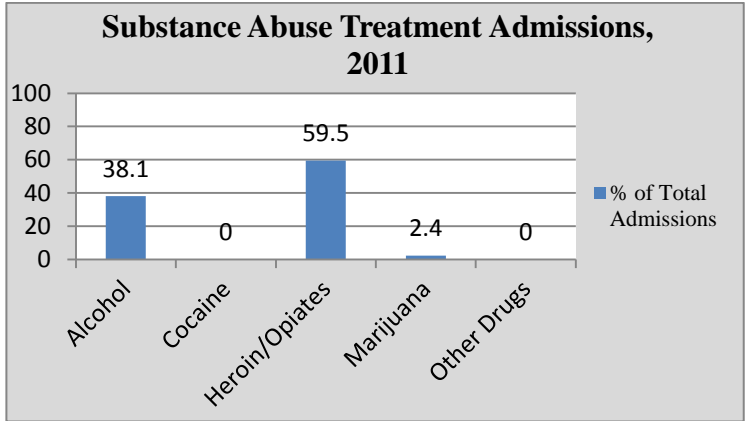
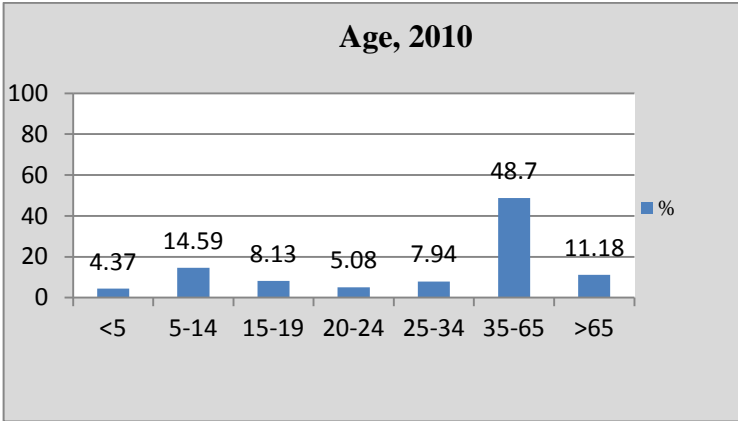

Selected Demographic Characteristics, 2010

Race/Ethnicity	Population Distribution (%)	Poverty Rate (%)
White alone	98.1	1.9
Black alone	0.0	-
Native American alone	0.0	-
Asian alone	0.6	0.0
Native Hawaiian	0.2	0.0
Other	0.4	0.0
2+ Races	0.7	0.0
Hispanic	2.5	0.0

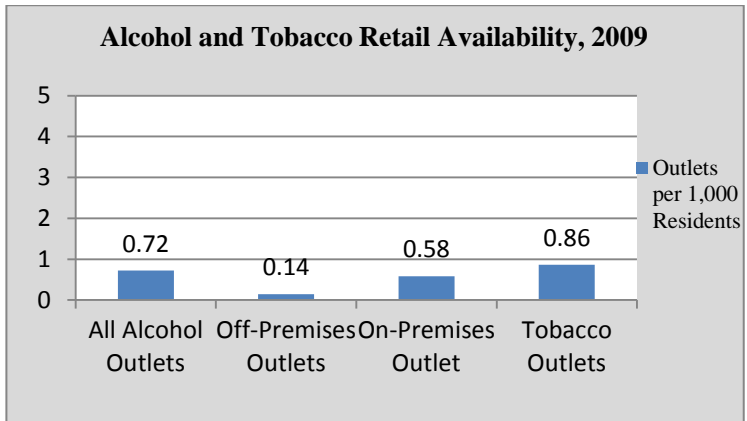

Washington TWP			
Population	687	High School Graduates (%)	47.7
Population Density per Sq. Mile	6.6	College Graduates (%)	14.1
Median Household Income (\$)	96,250	Households on TANF / 1,000	11.3
Unemployment Rate (%)	0.8	Teenage Births / 1,000 births	0.0
Total Crime Rate / 1,000 Pop.	33.5	Population Change 2000-2010	10.6

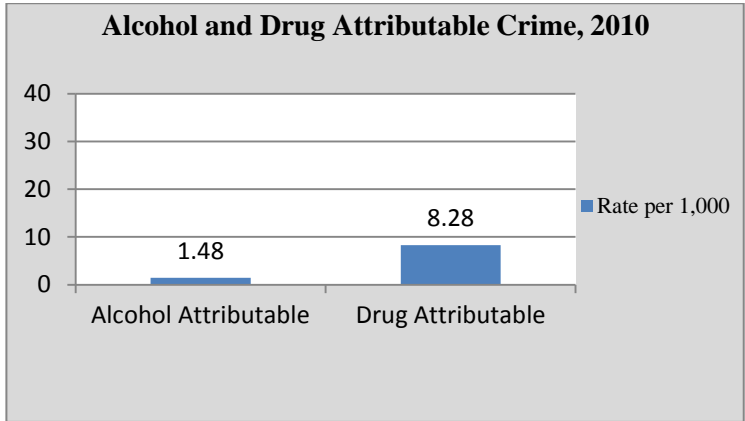
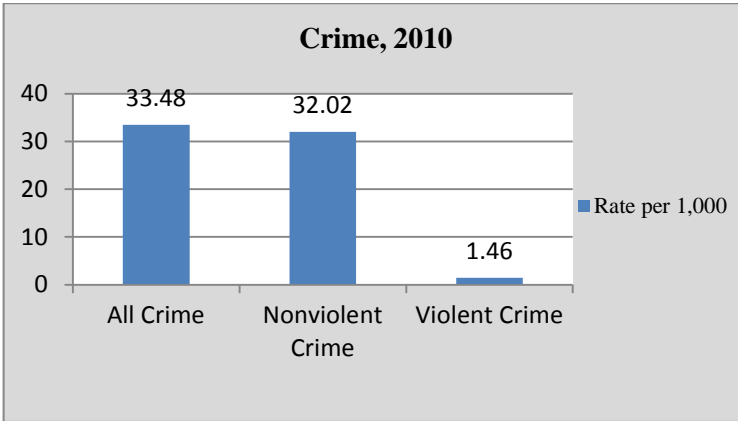
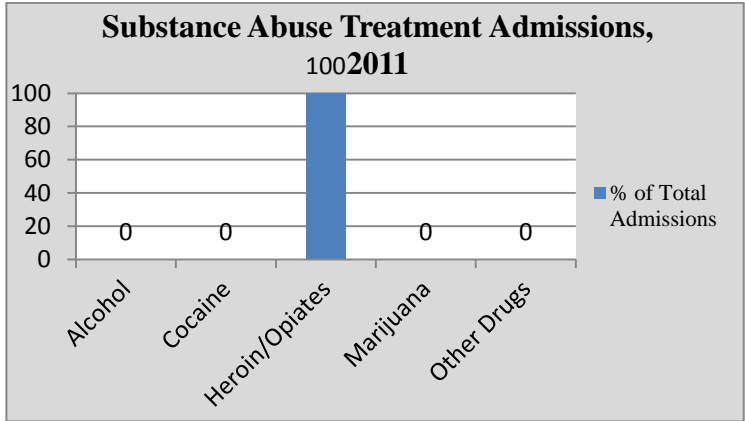
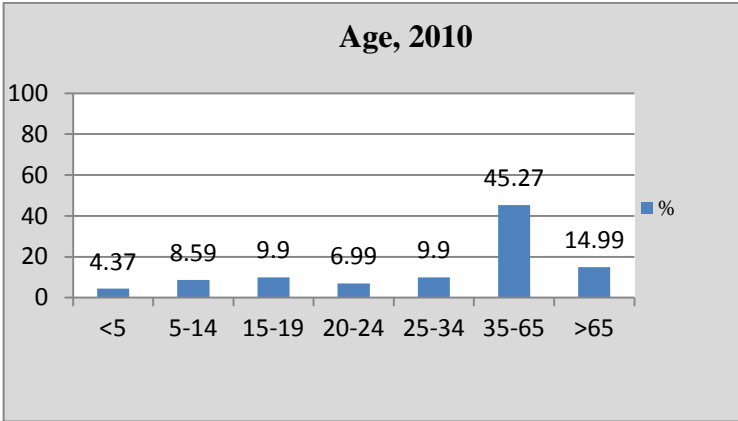

Selected Demographic Characteristics, 2010

Race/Ethnicity	Population Distribution (%)	Poverty Rate (%)
White alone	99.1	5.9
Black alone	0.2	0.0
Native American alone	0.0	-
Asian alone	0.0	-
Native Hawaiian	0.3	0.0
Other	0.4	0.0
2+ Races	0.0	-
Hispanic	55.5	24.8

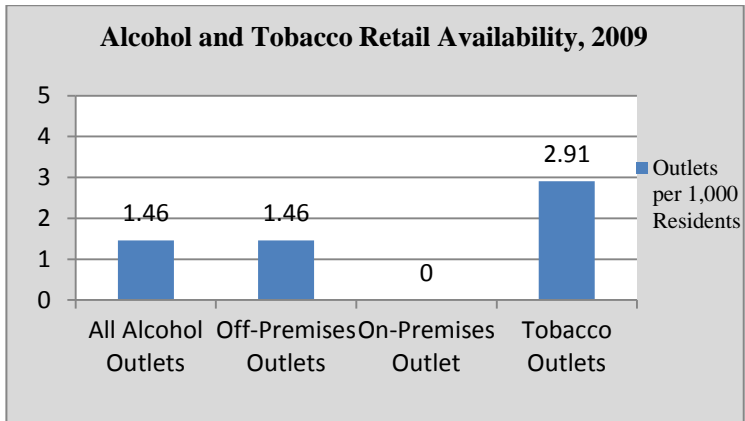

Westampton			
Population	8,813	High School Graduates (%)	96.5
Population Density per Sq. Mile	794.7	College Graduates (%)	40.3
Median Household Income (\$)	89,713	Households on TANF / 1,000	18.3
Unemployment Rate (%)	3.9	Teenage Births / 1,000 births	0.0
Total Crime Rate / 1,000 Pop.	21.6	Population Change 2000-2010	22.1

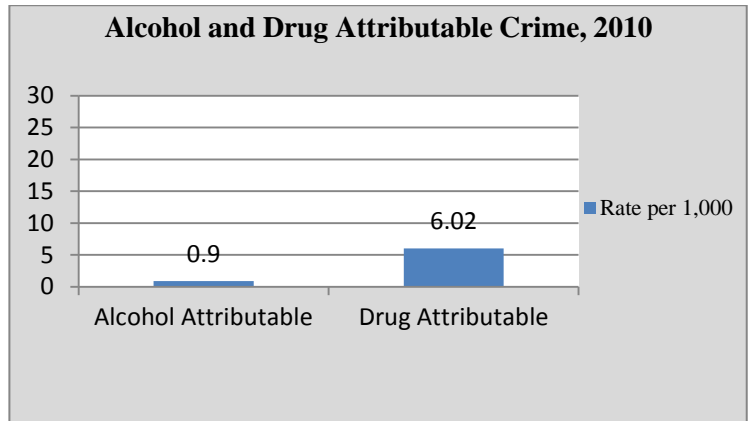
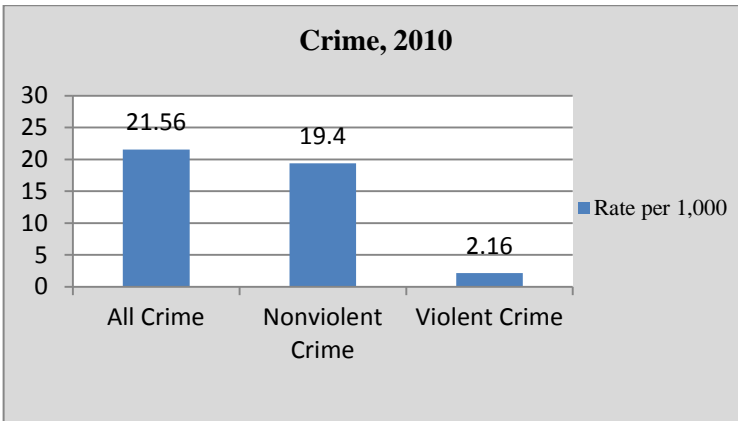
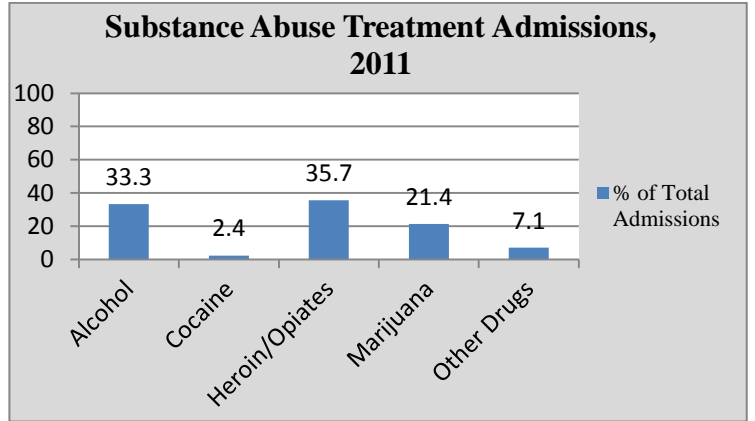
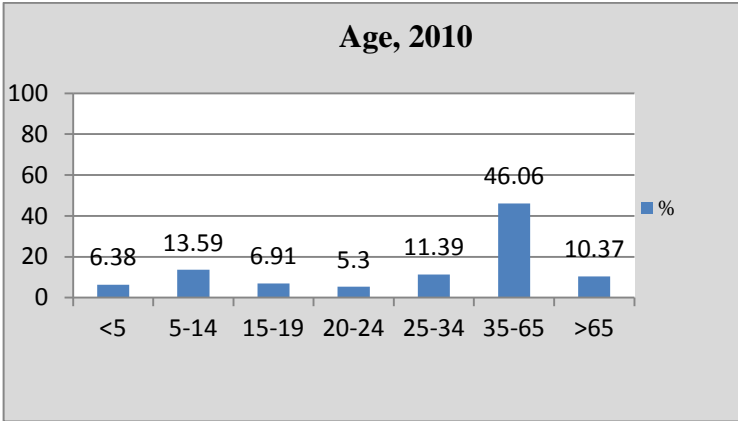

Selected Demographic Characteristics, 2010

Race/Ethnicity	Population Distribution (%)	Poverty Rate (%)
White alone	65.2	1.5
Black alone	20.4	3.4
Native American alone	0.0	-
Asian alone	7.8	13.4
Native Hawaiian	0.0	-
Other	2.3	0.0
2+ Races	4.2	24.1
Hispanic	8.3	2.5

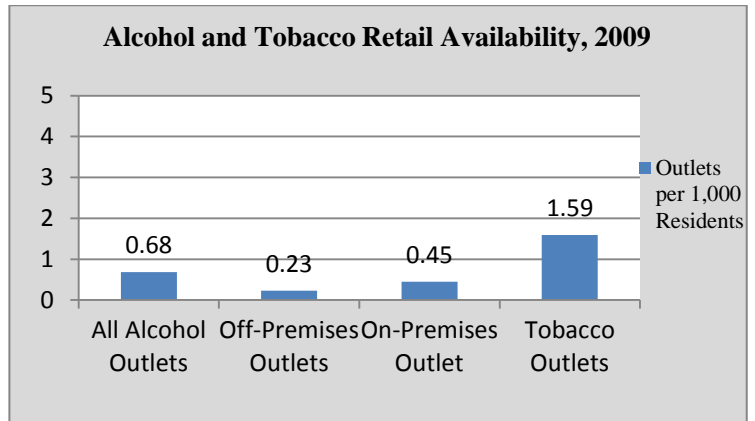

Willingboro			
Population	31,629	High School Graduates (%)	89.6
Population Density per Sq. Mile	3,900.0	College Graduates (%)	23.6
Median Household Income (\$)	66,479	Households on TANF / 1,000	29.7
Unemployment Rate (%)	7.5	Teenage Births / 1,000 births	0.0
Total Crime Rate / 1,000 Pop.	24.0	Population Change 2000-2010	-4.2

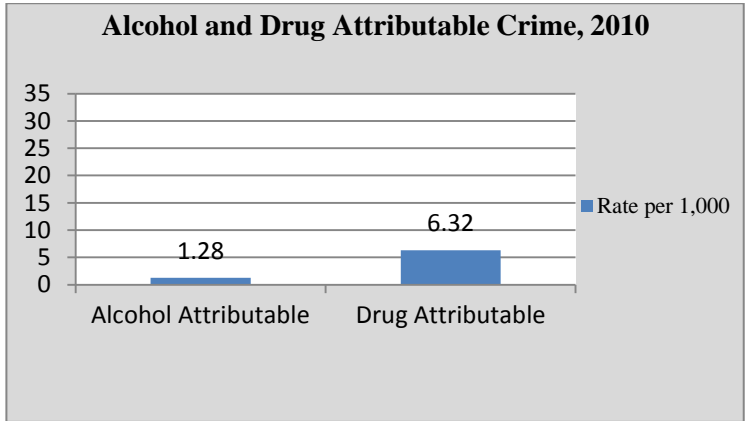
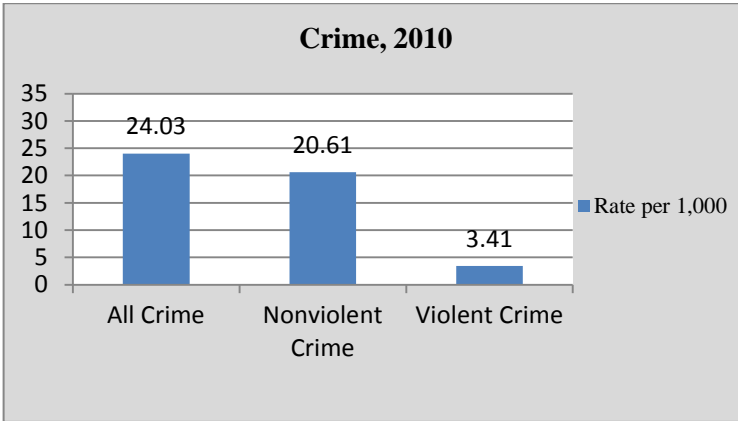
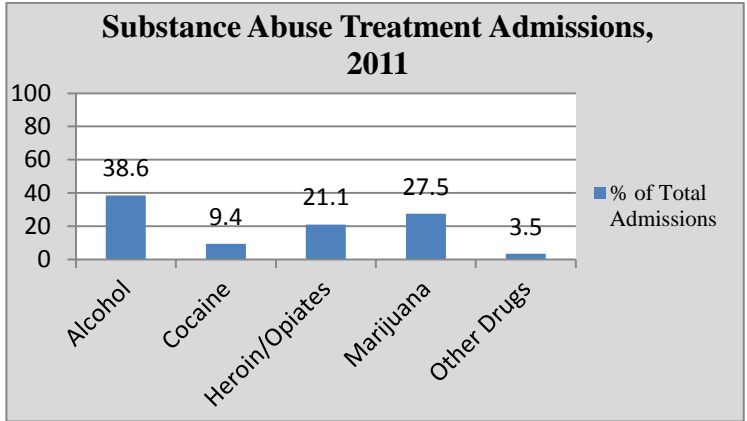
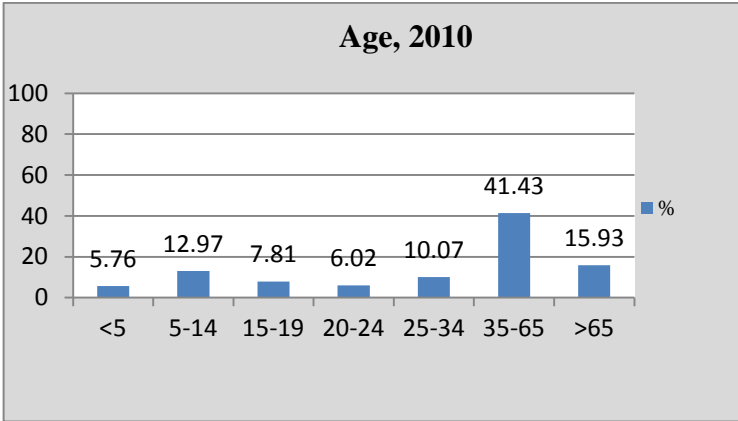

Selected Demographic Characteristics, 2010

Race/Ethnicity	Population Distribution (%)	Poverty Rate (%)
White alone	18.7	8.2
Black alone	72.0	7.9
Native American alone	0.2	0.0
Asian alone	1.3	5.5
Native Hawaiian	0.0	-
Other	3.8	20.9
2+ Races	3.9	10.5
Hispanic	7.1	12.8

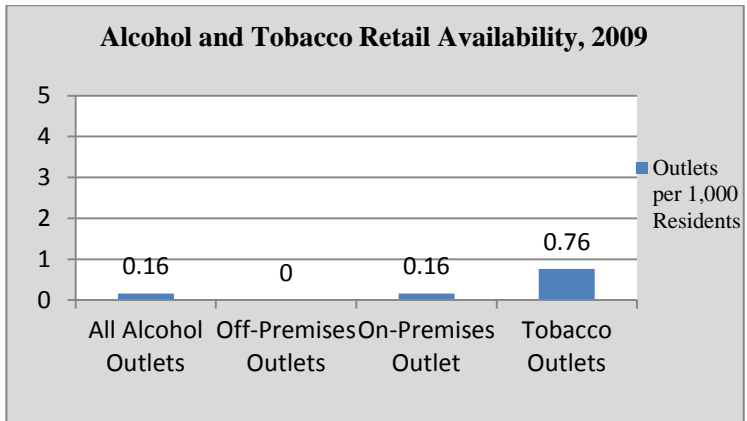

Woodland			
Population	1,788	High School Graduates (%)	88.8
Population Density per Sq. Mile	18.9	College Graduates (%)	24.7
Median Household Income (\$)	65,568	Households on TANF / 1,000	16.0
Unemployment Rate (%)	3.1	Teenage Births / 1,000 births	0.0
Total Crime Rate / 1,000 Pop.	28.0	Population Change 2000-2010	52.8

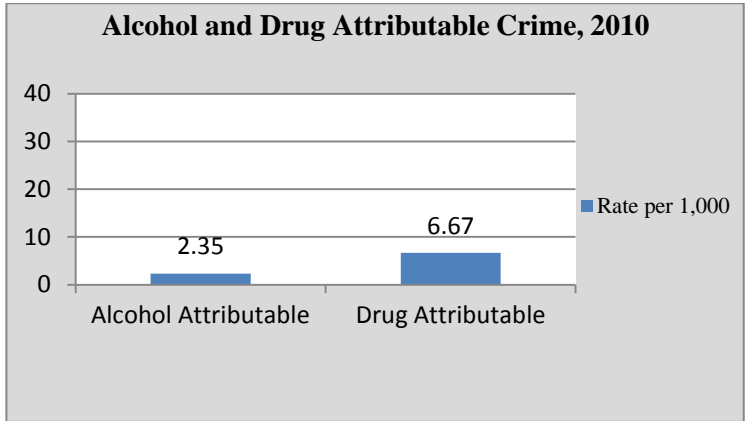
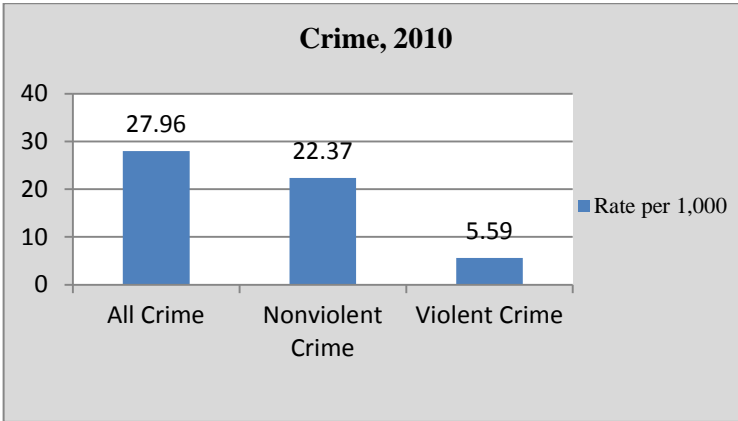
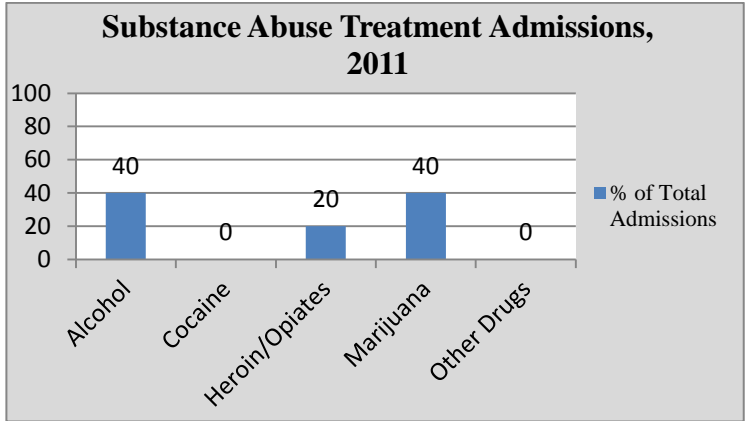
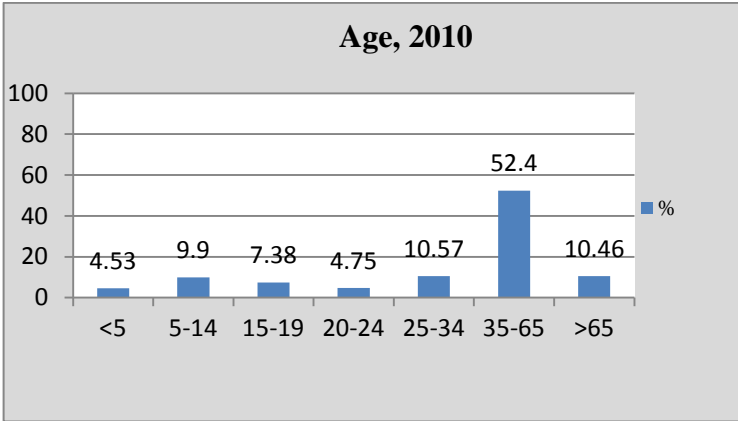

Selected Demographic Characteristics, 2010

Race/Ethnicity	Population Distribution (%)	Poverty Rate (%)
White alone	96.3	7.0
Black alone	0.7	38.5
Native American alone	0.0	-
Asian alone	0.0	-
Native Hawaiian	0.0	-
Other	0.1	0.0
2+ Races	2.9	0.0
Hispanic	1.2	0.0

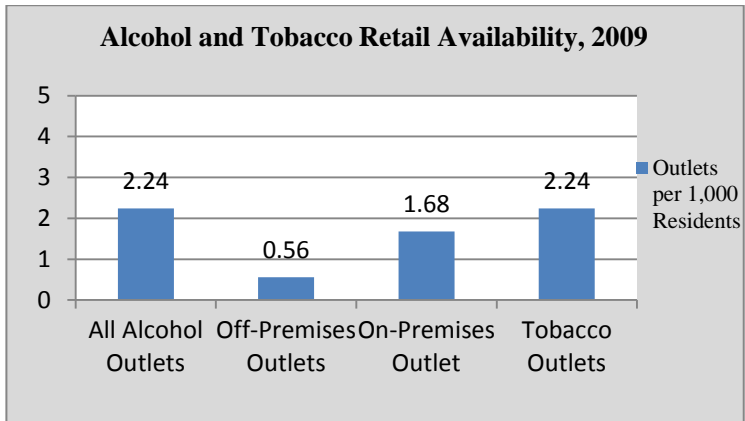

Wrightstown

Population	802	High School Graduates (%)	86.1
Population Density per Sq. Mile	450.6	College Graduates (%)	11.7
Median Household Income (\$)	40,096	Households on TANF / 1,000	39.0
Unemployment Rate (%)	5.4	Teenage Births / 1,000 births	0.0
Total Crime Rate / 1,000 Pop.	53.6	Population Change 2000-2010	7.2

Age, 2010

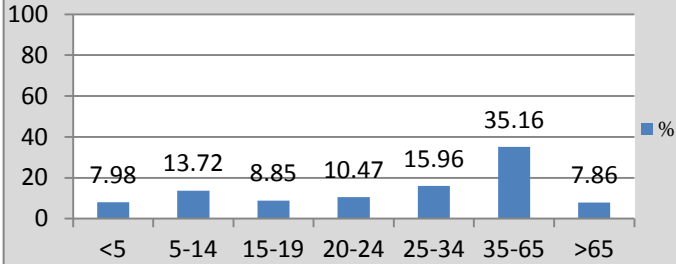

Substance Abuse Treatment Admissions, 2011

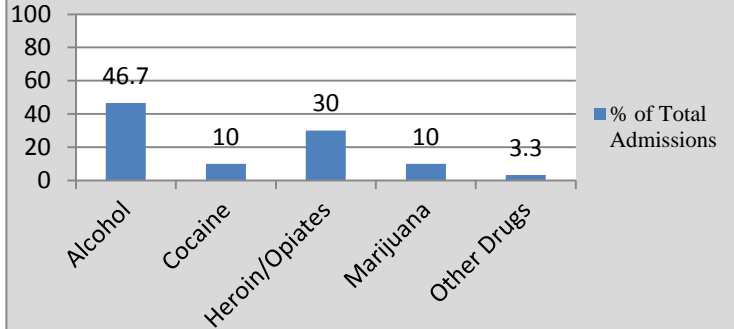

Crime, 2010

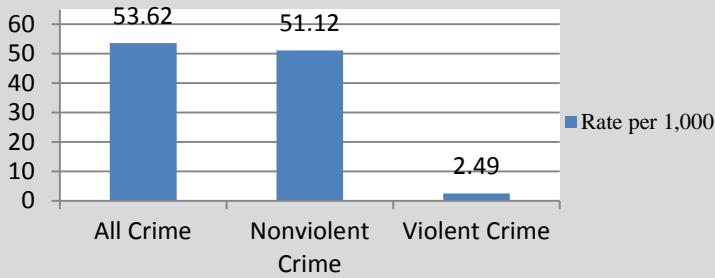

Alcohol and Drug Attributable Crime, 2010

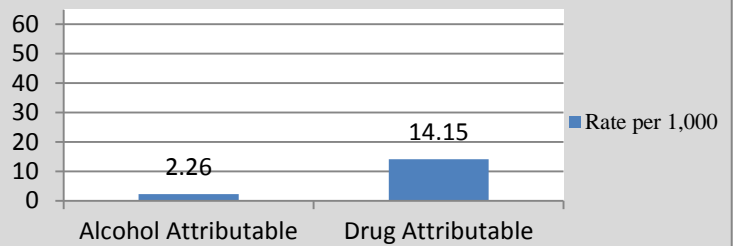

Selected Demographic Characteristics, 2010

Race/Ethnicity	Population Distribution (%)	Poverty Rate (%)
White alone	51.4	17.1
Black alone	21.0	20.5
Native American alone	1.4	0.0
Asian alone	10.4	0.0
Native Hawaiian	0.0	-
Other	5.6	7.4
2+ Races	10.2	19.0
Hispanic	12.5	12.9

Alcohol and Tobacco Retail Availability, 2009

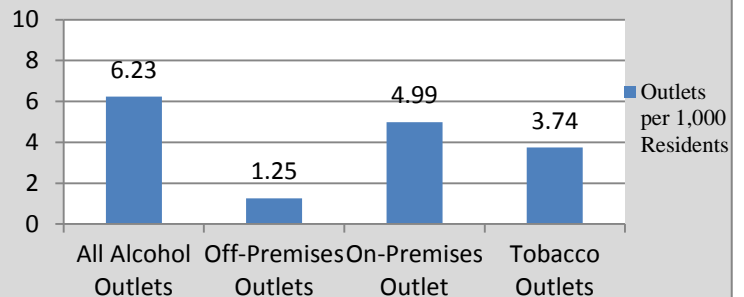

Appendix A: County Tables of Social Indicators

I. Consequences of Substance Abuse

A. Crime

1. Number and Rate of Arrests, Rates per 100,000

County	Total Arrests	Total Adult Arrests	Total Juvenile Arrests	Arrest Rate	Adult Arrest Rate	Juvenile Arrest Rate
Atlantic	15074	13325	1749	5490.46	6325.33	2737.6
Bergen	21605	18466	3139	2386.99	2635.32	1535.68
Burlington	19718	17710	2008	4394.14	5140.92	1926.27
Camden	29789	24764	5025	5799.4	6373.6	4016.24
Cape May	8217	7524	693	8448.05	9534.19	3776.77
Cumberland	9209	7916	1293	5869.42	6641.33	3429.25
Essex	40716	37339	3377	5193.57	6338.84	1732.52
Gloucester	17929	16543	1386	6219.13	7587.59	1972.64
Hudson	22148	20106	2042	3491.91	3996.39	1556.85
Hunterdon	3193	2869	324	2487.75	2923.61	1072.24
Mercer	22086	19216	2870	6025.98	6777.39	3458.58
Middlesex	23821	21534	2287	2941.38	3448.75	1233.17
Monmouth	29439	26347	3092	4670.04	5488.03	2057.23
Morris	12329	10637	1692	2504.49	2839.71	1437.61
Ocean	17875	16117	1758	3100.25	3649.29	1303
Passaic	17370	14237	3133	3465.5	3780.27	2514.18
Salem	5119	4682	437	7746.32	9257.9	2817.54
Somerset	8149	6881	1268	2519.45	2836.25	1568.63
Sussex	4452	3922	530	2982.61	3455.75	1481.56
Union	18700	16749	1951	3485.56	4133.1	1486.39
Warren	4352	3997	355	4003.97	4810.79	1386.29
New Jersey	351290	310881	40409	3995.61	4621.61	1956.65

2. Number of Alcohol Related Arrests and Arrest Rates by Type of Offense and Age

Arrests Attributable to Alcohol and Other Drugs New Jersey 2010, Rates per 100,000										
County	Alcohol Related Arrests					Drug Related Arrests				
	Adult		Juvenile		Total Rate	Adult		Juvenile		Total Rate
	Count	Rate	Count	Rate		Count	Rate	Count	Rate	
Atlantic	2174.1	1032.0	121.9	190.8	836.3	2227.2	1057.2	368.7	577.2	945.5
Bergen	3454.9	493.0	670.5	328.0	455.7	4067.7	580.5	672.1	328.8	523.6
Burlington	2539.2	737.0	296.2	284.1	631.8	2397.4	695.9	394.6	378.5	622.2
Camden	2726.2	701.6	237.4	189.8	576.9	4577.0	1178.0	616.9	493.1	1011.1
Cape May	1394.2	1766.7	123.4	672.8	1560.3	867.9	1099.8	176.9	964.1	1074.2
Cumberland	1227.5	1029.9	95.7	253.8	843.4	1473.2	1236.0	230.7	612.0	1086.1
Essex	2253.6	382.5	197.9	101.5	312.7	8936.4	1517.1	762.3	391.1	1237.1
Gloucester	2048.1	939.4	144.7	206.0	760.6	1968.4	902.8	266.0	378.6	775.0
Hudson	1543.6	306.8	134.4	102.5	264.5	3471.0	689.9	368.6	281.0	605.3
Hunterdon	702.4	715.8	44.4	147.1	581.9	662.3	674.9	94.7	313.4	589.8
Mercer	1836.6	647.7	196.1	236.4	554.4	3565.7	1257.6	435.8	525.1	1091.8
Middlesex	3060.9	490.2	200.7	108.2	402.7	3129.6	501.2	425.5	229.4	439.0
Monmouth	3879.4	808.0	360.9	240.1	672.6	4320.4	899.9	655.0	435.8	789.2
Morris	2301.3	614.3	256.3	217.8	519.5	1842.3	491.8	429.1	364.6	461.4
Ocean	3157.0	714.8	299.0	221.6	599.4	2662.8	602.9	407.4	301.9	532.5
Passaic	1923.3	510.6	182.7	146.6	420.1	2869.5	761.9	375.7	301.5	647.4
Salem	458.6	906.9	37.3	240.8	750.6	537.5	1062.9	53.9	347.6	895.0
Somerset	1209.3	498.4	86.2	106.7	400.5	1026.2	423.0	242.8	300.4	392.3
Sussex	753.0	663.5	80.0	223.7	558.1	564.1	497.0	125.9	352.0	462.3
Union	1895.3	467.7	162.8	124.0	383.6	3681.9	908.5	383.4	292.1	757.7
Warren	555.8	669.0	35.2	137.5	543.8	429.5	516.9	72.5	283.1	461.8
New Jersey	41574	618.1	3981.2	192.8	517.2	55809	829.7	7586	367.3	720.9

3. Number of Drug Related Arrests and Arrest Rates per 100,000 by Type of Offense and Age

Alcohol Related Crime Burlington County 2010					
Type of Offense	Total 2010 Arrests	Arrests Related to Alcohol Use			
		Adults	Juveniles	All Ages	Arrest Rate
Homicide	6	1.5	0.3	1.8	0.4
Aggravated Assault	267	67.8	12.3	80.1	17.85
Sexual Assault	12	2.03	0.68	2.7	0.6
Other Assault	1436	357.3	73.5	430.8	96
Robbery	128	3.33	1.02	4.35	0.97
Burglary	256	7.24	1.98	9.22	2.05
Larceny	1324	29.01	8.06	37.07	8.26
Auto Theft	40	1.02	0.39	1.4	0.31
DUI	1809	1791	18	1809	403.13
Liquor Laws	459	279	180	459	102.29
Total	19718	2539.22	296.22	2835.44	631.88

Drug Related Crime Burlington County 2010					
Type of Offense	Total 2010 Arrests	Arrests Related to Drug Use			
		Adults	Juveniles	All Ages	Arrest Rate
Homicide	6	0.79	0.16	0.95	0.21
Aggravated Assault	267	11.53	2.09	13.62	3.03
Sexual Assault	12	0.22	0.07	0.29	0.06
Other Assault	1436	60.74	12.5	73.24	16.32
Robbery	128	26.66	8.16	34.82	7.76
Burglary	256	60.3	16.5	76.8	17.11
Larceny	1324	306.66	85.25	391.9	87.34
Auto Theft	40	1.97	0.75	2.72	0.61
Drug Violation	2175	1912	263	2175	484.7
Total		296.22	284.17	2792.03	622.2

B. Alcohol and Drug Dependence

1.1 Substance Abuse Treatment Admissions by Sex and Age

County	Total Admissions	Total Male	Total Female	Total Age under 18	Total Ages 18-24	Total Ages 25-55	Total Ages Over 55
Atlantic	3,840	2,477	1,363	64	876	2,714	186
Bergen	2,975	2,127	848	118	704	1,936	217
Burlington	2,623	1,770	853	110	651	1,769	93
Camden	5,893	3,892	2,000	229	1,415	4,030	219
Cape May	1,957	1,315	642	116	544	1,218	79
Cumberland	1,942	1,367	575	70	367	1,416	89
Essex	6,677	4,357	2,317	328	814	5,038	497
Gloucester	3,285	2,173	1,110	124	1,034	2,025	102
Hudson	4,305	3,085	1,220	446	531	3,097	231
Hunterdon	1,046	640	406	79	284	596	87
Mercer	2,698	1,904	793	132	475	1,931	160
Middlesex	4,705	3,389	1,316	192	1,220	3,050	243
Monmouth	7,338	5,075	2,263	482	2,046	4,458	352
Morris	3,230	2,229	1,001	198	885	1,951	196
Ocean	6,734	4,480	2,254	449	2,077	3,932	276
Passaic	3,837	2,698	1,138	134	716	2,788	199
Salem	672	419	253	39	182	419	32
Somerset	1,867	1,314	553	88	487	1,164	128
Sussex	1,488	950	538	45	558	807	78
Union	3,694	2,476	1,218	115	589	2,735	255
Warren	1,207	755	452	88	313	750	56
New Jersey	74,014	50,258	23,748	3,664	17,404	49,008	3,938

1.1 Substance Abuse Treatment Admissions by Sex and Age (%)

County	Male %	Female %	Age under 18 %	Ages 18-24 %	Ages 25-54	Age 55 and Over
Atlantic	65	35	2	23	71	5
Bergen	71	29	4	24	65	7
Burlington	67	33	4	25	67	4
Camden	66	34	4	24	68	4
Cape May	67	33	6	28	62	4
Cumberland	70	30	4	19	73	5
Essex	65	35	5	12	75	7
Gloucester	66	34	4	31	62	3
Hudson	72	28	10	12	72	5
Hunterdon	61	39	8	27	57	8
Mercer	71	29	5	18	72	6
Middlesex	72	28	4	26	65	5
Monmouth	69	31	7	28	61	5
Morris	69	31	6	27	60	6
Ocean	67	33	7	31	58	4
Passaic	70	30	3	19	73	5
Salem	62	38	6	27	62	5
Somerset	70	30	5	26	62	7
Sussex	64	36	3	38	54	5
Union	67	33	3	16	74	7
Warren	63	37	7	26	62	5
New Jersey	68	32	5	24	66	5

1.2 Substance Abuse Treatment Admissions by Race/Ethnicity

County	Total	Total White	Total Black	Total Hispanic	Total Other Race
Atlantic	3,840	2,395	942	467	36
Bergen	2,975	2,169	262	459	85
Burlington	2,623	1,998	460	145	20
Camden	5,893	3,329	1,588	943	33
Cape May	1,957	1,637	165	143	12
Cumberland	1,942	984	472	472	14
Essex	6,677	1,455	4,013	1,171	38
Gloucester	3,285	2,684	431	157	13
Hudson	4,305	1,380	1,206	1,680	39
Hunterdon	1,046	977	21	37	11
Mercer	2,698	1,253	1,130	294	21
Middlesex	4,705	2,897	864	836	108
Monmouth	7,338	5,652	1,047	592	47
Morris	3,230	2,692	222	292	24
Ocean	6,734	5,945	288	474	27
Passaic	3,837	1,757	1,117	943	20
Salem	672	486	143	40	3
Somerset	1,867	1,337	277	228	25
Sussex	1,488	1,374	33	68	13
Union	3,694	1,269	1,594	798	33
Warren	1,207	1,069	54	78	6
New Jersey	74,01	46,48	16,474	10,420	636

1.2 Substance Abuse Treatment Admissions by Race/Ethnicity (%)

County	White%	Black%	Hispanic%	Other Race%
Atlantic	62	25	12	1
Bergen	73	9	15	3
Burlington	76	18	6	1
Camden	56	27	16	1
Cape May	84	8	7	1
Cumberland	51	24	24	1
Essex	22	60	18	1
Gloucester	82	13	5	0
Hudson	32	28	39	1
Hunterdon	93	2	4	1
Mercer	46	42	11	1
Middlesex	62	18	18	2
Monmouth	77	14	8	1
Morris	83	7	9	1
Ocean	88	4	7	0
Passaic	46	29	25	1
Salem	72	21	6	0
Somerset	72	15	12	1
Sussex	92	2	5	1
Union	34	43	22	1
Warren	89	4	6	0
New Jersey	63	22	14	1

1.3 Substance Abuse Treatment Admissions by Primary Substance of Abuse

County	Total	Total Alcohol	Total Heroin and Other Opiates	Total Cocaine	Total Marijuana	Total Other Drugs
Atlantic	3,840	1,020	1,984	252	488	96
Bergen	2,975	1,287	983	216	415	74
Burlington	2,623	965	1,077	129	364	88
Camden	5,893	1,336	2,512	487	1,174	384
Cape May	1,957	593	814	140	338	72
Cumberland	1,942	629	627	229	390	67
Essex	6,677	1,489	3,278	497	1,245	168
Gloucester	3,285	891	1,522	191	540	141
Hudson	4,305	1,342	1,641	226	888	208
Hunterdon	1,046	507	272	34	196	37
Mercer	2,698	877	828	293	627	73
Middlesex	4,705	1,624	1,913	258	760	150
Monmouth	7,338	2,707	3,015	373	1,080	163
Morris	3,230	1,323	1,303	148	385	71
Ocean	6,734	2,056	3,301	240	935	202
Passaic	3,837	1,141	1,726	290	523	157
Salem	672	176	234	88	149	25
Somerset	1,867	848	525	103	341	50
Sussex	1,488	537	724	36	156	35
Union	3,694	1,095	1,427	305	781	86
Warren	1,207	482	405	62	233	25
New Jersey	74,014	23,669	31,127	4,665	12,072	2,481

1.3 Substance Abuse Treatment Admissions by Primary Substance of Abuse (%), and Rates per 1,000

County	Alcohol %	Heroin and Other Opiates %	Cocaine %	Marijuana %	Other Drugs %	Alcohol Treatment Admissions per 1,000	Drug Treatment Admissions per 1,000
Atlantic	27	52	7	13	3	4.15	10.63
Bergen	43	33	7	14	2	1.82	2.42
Burlington	37	41	5	14	3	2.59	3.63
Camden	23	43	8	20	7	3.44	10.58
Cape May	30	42	7	17	4	8.14	10.8
Cumberland	32	32	12	20	3	6.34	9.72
Essex	22	49	7	19	3	2.45	10.01
Gloucester	27	46	6	16	4	3.81	9.79
Hudson	31	38	5	21	5	2.09	4.75
Hunterdon	48	26	3	19	4	5.01	5.01
Mercer	33	31	11	23	3	3.08	5.22
Middlesex	35	41	5	16	3	2.45	4.01
Monmouth	37	41	5	15	2	4.37	7.77
Morris	41	40	5	12	2	3.71	5.06
Ocean	31	49	4	14	3	4.03	8.04
Passaic	30	45	8	14	4	2.32	6.69
Salem	26	35	13	22	4	4.93	8.8
Somerset	45	28	6	18	3	3.41	3.56
Sussex	36	49	2	10	2	5.25	7.86
Union	30	39	8	21	2	2.58	6.58
Warren	40	34	5	19	2	4.94	7.9
New Jersey	32	42	6	16	3	2.69	5.73

1.4 Substance Abuse Treatment Admissions by Modality of Care

Substance Abuse Treatment Admissions by Modality of Care: Residential Treatment Services							
County	Short-Term Residential	Extended Care	Halfway House	Long-term Residential	Residential Detox	Hospital Detox	Total
Atlantic	494	0	95	309	343	73	1,347
Bergen	262	0	86	242	351	342	1,317
Burlington	385	0	43	128	353	92	1,013
Camden	874	1	103	286	696	302	2,292
Cape May	206	0	39	81	193	9	535
Cumberland	255	0	59	90	231	24	682
Essex	420	4	95	431	476	917	2,487
Gloucester	557	2	72	135	504	82	1,373
Hudson	179	1	65	353	127	846	1,591
Hunterdon	75	0	41	41	104	13	292
Mercer	251	11	107	175	290	31	913
Middlesex	566	2	96	263	654	184	1,810
Monmouth	786	2	217	249	1,019	156	2,474
Morris	287	2	47	143	758	153	1,421
Ocean	968	0	106	231	928	138	2,628
Passaic	244	2	156	368	525	387	1,763
Salem	105	0	17	34	107	5	274
Somerset	141	0	35	69	258	22	537
Sussex	160	0	44	79	323	45	688
Union	234	0	67	220	263	155	1,130
Warren	101	0	31	41	187	39	409
New Jersey	7,884	27	1,627	4,111	9,408	4,141	27,198

1.4 Substance Abuse Treatment Admissions by Modality of Care, Percent of Total County Admissions

Substance Abuse Treatment Admissions by Modality of Care: Residential Treatment Services							
County	Short-Term Residential %	Extended Care %	Halfway House %	Long-term Residential %	Residential Detox %	Hospital Detox %	Total Residential %
Atlantic	13	0	2	8	9	2	35
Bergen	9	0	3	8	12	11	44
Burlington	15	0	2	5	13	4	39
Camden	15	0	2	5	12	5	39
Cape May	11	0	2	4	10	0	27
Cumberland	13	0	3	5	12	1	35
Essex	6	0	1	6	7	14	37
Gloucester	17	0	2	4	15	2	42
Hudson	4	0	2	8	3	20	37
Hunterdon	7	0	4	4	10	1	28
Mercer	9	0	4	6	11	1	34
Middlesex	12	0	2	6	14	4	38
Monmouth	11	0	3	3	14	2	34
Morris	9	0	1	4	23	5	44
Ocean	14	0	2	3	14	2	39
Passaic	6	0	4	10	14	10	46
Salem	16	0	3	5	16	1	41
Somerset	8	0	2	4	14	1	29
Sussex	11	0	3	5	22	3	46
Union	6	0	2	6	7	4	31
Warren	8	0	3	3	15	3	34
New Jersey	11	0	2	6	13	6	37

1.4 Substance Abuse Treatment Admissions by Modality of Care

Substance Abuse Treatment Admissions by Modality of Care: Outpatient Services								
County	Outpatient Detox Non-methadone	Outpatient Detox Methadone	Outpatient Care	Intensive Outpatient Care	Outpatient Opioid Maintenance	Intensive Outpatient Opioid Maintenan	Non-traditional Program	Total Outpatient
Atlantic	0	1	795	996	629	12	34	2,467
Bergen	1	6	840	463	130	11	2	1,453
Burlington	0	39	794	504	206	12	2	1,557
Camden	3	2	1,343	1,576	609	44	4	3,581
Cape May	0	0	645	567	155	18	8	1,393
Cumberland	0	0	553	582	97	2	2	1,236
Essex	16	4	1,632	1,383	999	106	1	4,141
Gloucester	0	0	851	771	219	22	8	1,871
Hudson	1	58	1,667	587	364	11	1	2,689
Hunterdon	0	0	449	254	22	0	2	727
Mercer	0	1	996	529	218	48	8	1,800
Middlesex	5	39	1,254	741	348	18	4	2,409
Monmouth	0	140	2,181	1,348	530	28	24	4,251
Morris	0	0	795	819	84	1	1	1,700
Ocean	1	37	1,978	1,096	676	19	6	3,813
Passaic	3	5	1,041	555	353	32	18	2,007
Salem	0	0	180	179	33	3	0	395
Somerset	0	3	753	414	68	15	1	1,254
Sussex	0	0	487	245	38	0	0	770
Union	139	3	1,071	939	301	17	3	2,473
Warren	0	0	472	220	43	0	11	746
New Jersey	171	340	20,898	14,854	6,364	395	140	43,162

1.4 Substance Abuse Treatment Admissions by Modality of Care, Percent of Total County Admissions

Substance Abuse Treatment Admissions by Modality of Care: Outpatient Services								
County	Outpatient Detox Non-methadone %	Outpatient Detox Methadone %	Outpatient Care %	Intensive Outpatient Care %	Outpatient Opioid Maintenance %	Intensive Outpatient Opioid Maintenance %	Non-traditional Program %	Total Outpatient %
Atlantic	0	0	21	26	16	0	1	64
Bergen	0	0	28	16	4	0	0	49
Burlington	0	1	30	19	8	0	0	59
Camden	0	0	23	27	10	1	0	61
Cape May	0	0	33	29	8	1	0	71
Cumberland	0	0	28	30	5	0	0	64
Essex	0	0	24	21	15	2	0	62
Gloucester	0	0	26	23	7	1	0	57
Hudson	0	1	39	14	8	0	0	62
Hunterdon	0	0	43	24	2	0	0	70
Mercer	0	0	37	20	8	2	0	67
Middlesex	0	1	27	16	7	0	0	51
Monmouth	0	2	30	18	7	0	0	58
Morris	0	0	25	25	3	0	0	53
Ocean	0	1	29	16	10	0	0	57
Passaic	0	0	27	14	9	1	0	52
Salem	0	0	27	27	5	0	0	59
Somerset	0	0	40	22	4	1	0	67
Sussex	0	0	33	16	3	0	0	52
Union	4	0	29	25	8	0	0	67
Warren	0	0	39	18	4	0	1	62
New Jersey	0	0	28	20	9	1	0	58

II. Substance Abuse Problems

A. Current Use of Alcohol and Drugs

Past 30-Day Alcohol and Other Drug Use - New Jersey: High School Age, 2008, Middle School Age and Adults, 2010										
County	30 Day Alcohol Use %			30 Day Tobacco Use %			30 Day Marijuana Use %			30 Day Other Drug Use %
	Middle School	High School	Adult	Middle School	High School	Adult	Middle School	High School	Adult	Adult
Atlantic	15.2	40.7	49.1	6.1	13.4	26.7	4.5	19.4	3.9	5.7
Bergen	8.9	55.0	64.1	2.5	18.1	11.3	2.4	20.4	2.3	2.9
Burlington	11.9	42.4	54.4	5.1	16.0	19.6	5.6	11.8	2.5	3.6
Camden	10.0	47.9	53.8	3.6	11.8	21.4	3.1	20.8	3.1	4.4
Cape May	11.2	49.1	58.2	4.7	24.6	24.3	2.3	22.0	3.6	4.0
Cumberland	14.2	41.5	42.1	5.9	14.2	23.8	4.3	11.7	1.3	1.9
Essex	10.0	31.4	44.6	4.4	16.2	16.8	3.9	11.9	4.0	5.3
Gloucester	14.2	55.4	52.9	6.7	19.5	23.0	4.8	13.7	3.6	4.4
Hudson	15.9	41.4	44.4	7.9	18.0	15.6	3.0	13.5	2.0	2.7
Hunterdon	5.7	47.9	67.8	1.7	20.0	12.1	2.9	14.9	3.4	4.1
Mercer	12.3	45.7	54.3	5.3	12.8	19.6	4.7	17.0	2.7	3.7
Middlesex	7.7	40.7	50.0	3.1	20.2	12.7	0.0	17.4	2.5	3.3
Monmouth	9.6	59.2	61.4	4.9	28.4	18.7	2.1	23.4	2.3	3.6
Morris	5.8	53.0	64.3	1.0	21.3	15.1	1.5	17.1	3.7	5.4
Ocean	14.8	49.9	56.5	9.5	23.9	21.3	6.2	22.5	2.5	4.1
Passaic	12.7	42.2	48.0	5.7	12.1	16.4	4.3	10.4	2.0	2.1
Salem	12.2	39.4	41.9	3.4	19.1	23.1	2.5	10.7	2.0	2.6
Somerset	9.9	39.2	58.9	2.8	17.2	12.0	1.7	11.2	2.1	4.6
Sussex	9.0	45.0	62.4	3.3	19.0	17.5	1.4	19.1	2.9	3.9
Union	11.7	40.2	50.8	3.5	9.5	17.7	1.9	13.4	2.2	2.6
Warren	4.3	56.3	54.3	0.3	20.9	20.0	0.9	17.6	1.5	1.7
New Jersey	10.7	45.9	54.0	4.4	17.8	17.3	3.0	16.6	2.7	3.7

**Past Year Marijuana and Other Drug Use - New Jersey: High School Age, 2008,
Middle School Age and Adults, 2010**

County	Past Year Marijuana Use %			Past Year Other Drug Use %	
	Middle School	High School	Adult	Middle School	High School
Atlantic	9.9	25.0	6.4	2.6	9.8
Bergen	3.7	29.8	3.5	0.7	7.7
Burlington	9.3	18.2	4.6	1.5	7.1
Camden	6.4	28.3	5.5	1.7	8.0
Cape May	5.0	30.8	6.9	1.3	11.6
Cumberland	8.0	20.0	4.0	1.2	6.3
Essex	6.2	20.3	6.6	1.0	6.9
Gloucester	7.6	24.5	7.5	2.2	8.5
Hudson	4.4	20.9	3.4	1.6	6.0
Hunterdon	3.1	28.7	5.9	2.2	8.9
Mercer	5.6	27.4	5.1	1.7	3.8
Middlesex	0.9	22.5	3.7	1.0	6.6
Monmouth	4.6	35.3	5.4	1.5	13.1
Morris	1.9	20.6	7.3	1.0	8.0
Ocean	8.6	32.8	4.1	2.0	14.9
Passaic	5.0	18.7	2.9	2.9	5.6
Salem	3.1	20.4	4.2	1.3	7.4
Somerset	5.2	18.2	4.9	0.9	7.1
Sussex	3.0	30.7	5.4	2.0	11.0
Union	3.6	22.1	4.3	1.0	4.4
Warren	1.6	24.8	2.3	0.5	8.3
New Jersey	5.0	24.9	4.8	1.4	8.0

B. Heavy Use of Alcohol, 2010

County	Past Year Binge Drinking: Middle School %	30 Day Binge Drinking: Adults %
Atlantic	10.7	5.4
Bergen	4.5	5.9
Burlington	7.9	4.6
Camden	8.9	5.8
Cape May	8.0	8.6
Cumberland	11.9	6.8
Essex	8.3	2.9
Gloucester	11.8	8.0
Hudson	10.8	6.3
Hunterdon	3.6	7.1
Mercer	11.5	4.6
Middlesex	5.5	4.0
Monmouth	7.1	6.3
Morris	4.3	4.6
Ocean	10.3	6.2
Passaic	8.3	3.9
Salem	7.2	5.1
Somerset	5.4	3.4
Sussex	6.5	5.0
Union	7.1	3.9
Warren	2.8	7.2
New Jersey	7.6	5.0

C. Age of First Use

Age of Initial Alcohol or Other Drug Use by 14, Percentage - New Jersey 2010			
County	First Alcohol Use by 14	First Tobacco Use by 14	First Marijuana Use by 14
Atlantic	15.1	22.5	7.2
Bergen	13.5	12.3	3.3
Burlington	16.1	19.0	5.2
Camden	15.6	16.5	6.5
Cape May	13.4	19.4	6.6
Cumberland	11.5	14.1	8.1
Essex	13.0	13.7	6.0
Gloucester	13.8	22.3	9.8
Hudson	10.4	15.1	3.9
Hunterdon	13.3	16.9	6.8
Mercer	12.9	16.3	5.4
Middlesex	9.7	11.8	3.3
Monmouth	15.6	18.5	8.0
Morris	14.7	19.9	5.1
Ocean	14.3	16.2	4.5
Passaic	8.9	9.0	4.4
Salem	11.7	18.5	5.1
Somerset	14.2	13.8	3.3
Sussex	15.6	22.5	6.2
Union	11.1	13.5	4.5
Warren	16.7	13.9	5.3
New Jersey	13.1	15.5	5.2

III. Root Causes of Substance Abuse

A. Retail Availability

1. Alcohol Outlets

Licensed Alcohol Retailers - New Jersey 2009								
County	Total Number of Licenses	Rate per 1,000	Number of Bars/ Restaurants	Rate per 1,000	Number of Liquor Stores	Rate per 1,000	Number of Bars/ Restaurants with Package Provision	Rate per 1,000
Atlantic	338	1.23	292	1.06	46	0.17	14	0.05
Bergen	1009	1.11	761	0.84	248	0.27	24	0.03
Burlington	282	0.63	234	0.52	48	0.11	11	0.02
Camden	361	0.70	285	0.55	76	0.15	29	0.06
Cape May	166	1.71	150	1.54	16	0.16	21	0.22
Cumberland	104	0.66	90	0.57	14	0.09	12	0.08
Essex	799	1.02	586	0.75	213	0.27	54	0.07
Gloucester	156	0.54	133	0.46	23	0.08	13	0.05
Hudson	893	1.41	638	1.01	255	0.40	23	0.04
Hunterdon	114	0.89	89	0.69	25	0.19	6	0.05
Mercer	329	0.90	290	0.79	39	0.11	35	0.10
Middlesex	644	0.80	531	0.69	83	0.10	43	0.05
Monmouth	597	0.95	482	0.76	115	0.18	37	0.06
Morris	471	0.96	380	0.77	91	0.18	6	0.01
Ocean	316	0.55	251	0.44	65	0.11	18	0.03
Passaic	603	1.20	465	0.93	138	0.28	14	0.03
Salem	63	0.95	56	0.85	7	0.11	2	0.03
Somerset	241	0.75	202	0.62	39	0.12	19	0.06
Sussex	168	1.13	144	0.96	24	0.16	9	0.06
Union	557	1.04	438	0.82	119	0.22	37	0.07
Warren	140	1.29	119	1.09	21	0.19	3	0.03
New Jersey	8351	0.95	6616	0.75	1705	0.19	430	0.05

2. Tobacco Outlets

Licensed Cigarette Retailers - New Jersey 2009		
County	Total Number of Licenses	Rate per 1,000
Atlantic	481	1.75
Bergen	966	1.07
Burlington	396	0.88
Camden	642	1.25
Cape May	192	1.97
Cumberland	187	1.19
Essex	1184	1.51
Gloucester	260	0.90
Hudson	1151	1.81
Hunterdon	123	0.96
Mercer	413	1.13
Middlesex	840	1.04
Monmouth	687	1.09
Morris	452	0.92
Ocean	508	0.88
Passaic	795	1.59
Salem	82	1.24
Somerset	281	0.87
Sussex	152	1.02
Union	735	1.37
Warren	130	1.20
New Jersey	10657	1.21

B. Social Availability

Liquor law violations - New Jersey 2010		
County	Total Number of Arrests	Rate per 1,000
Atlantic	9299	33.87
Bergen	94404	104.30
Burlington	45901	102.29
Camden	27999	54.51
Cape May	68400	703.23
Cumberland	1400	8.92
Essex	20399	26.02
Gloucester	65101	225.82
Hudson	9698	15.29
Hunterdon	7100	55.32
Mercer	20899	57.02
Middlesex	36403	44.95
Monmouth	101699	161.33
Morris	44000	89.38
Ocean	65602	113.78
Passaic	16801	33.52
Salem	4800	72.64
Somerset	10399	32.15
Sussex	13900	93.12
Union	17898	33.36
Warren	5900	54.28
New Jersey	688002	78.25

C. Community Norms Favorable Toward Substance Use

Laws/Norms Favorable to Alcohol Use - New Jersey		
County	Municipalities with Private Property Ordinance %	Middle School Students Reporting Favorable Norms %
Atlantic	37.67	40
Bergen	90.14	28
Burlington	40.01	33
Camden	36.84	35
Cape May	50.00	34
Cumberland	14.29	34
Essex	50.00	33
Gloucester	50.00	35
Hudson	25.00	34
Hunterdon	11.54	30
Mercer	50.00	36
Middlesex	65.38	31
Monmouth	83.33	34
Morris	53.85	31
Ocean	39.39	37
Passaic	70.59	35
Salem	18.75	38
Somerset	40.91	33
Sussex	79.17	38
Union	50.00	35
Warren	30.43	34
New Jersey	--	34

Alcohol and Tobacco Retailers Within 1/2 Mile of Schools- New Jersey 2009

County	Number of Liquor Stores	Number of Liquor Stores (Average)	Number of Bars/ Restaurants (Average)	Number of Bars/ Restaurants (Average)	Number of Tobacco Retailers	Number of Tobacco Retailers (Average)
Atlantic	53	0.50	338	3.22	721	6.87
Bergen	778	1.87	1988	4.78	2816	6.77
Burlington	60	0.33	228	1.24	444	2.41
Camden	149	0.64	553	2.36	1600	6.84
Cape May	13	0.31	150	3.57	170	4.05
Cumberland	17	0.24	80	1.14	283	4.04
Essex	1069	3.01	2487	7.01	6164	17.36
Gloucester	24	0.21	118	1.04	291	2.55
Hudson	1722	9.62	4083	22.81	7895	44.11
Hunterdon	20	0.29	77	1.12	119	1.72
Mercer	81	0.51	556	3.48	860	5.38
Middlesex	168	0.55	1107	3.65	1740	5.74
Monmouth	190	0.57	743	2.23	1082	3.25
Morris	155	0.64	473	1.96	602	2.5
Ocean	106	0.51	261	1.26	584	2.82
Passaic	690	3.35	2167	10.52	4556	22.12
Salem	7	0.18	40	1.05	64	1.68
Somerset	65	0.41	274	1.72	382	2.4
Sussex	15	0.22	80	1.18	109	1.6
Union	418	1.69	1427	5.75	2521	10.17
Warren	19	0.36	110	2.08	155	2.92

IV. Local Conditions

A. Community Environment

1. Population

Population, New Jersey 2010						
County	Total Population	Population Density per Square Mile	Population Under 18 Years of Age	Population Under 18 Years of Age %	Population Over 65 Years of Age	Populations Over 65 Years of Age %
Atlantic	273,162	449.61	63,888	23.27	38,902	14.17
Bergen	896,482	3774.15	204,405	22.58	137,103	15.15
Burlington	447,861	547.03	104,243	23.23	62,190	13.86
Camden	513,574	2257.14	125,117	24.36	65,725	12.80
Cape May	97,684	339.93	18,349	18.86	20,977	21.57
Cumberland	155,456	312.68	37,705	24.03	19,795	12.62
Essex	780,872	6043.55	194,918	24.86	90,287	11.52
Gloucester	285,223	857.52	70,261	24.37	35,699	12.38
Hudson	622,123	12308.67	131,162	20.68	66,066	10.42
Hunterdon	128,458	293.50	30,217	23.54	16,344	12.73
Mercer	364,445	1601.96	82,982	22.64	46,347	12.65
Middlesex	798,882	2550.49	185,457	22.90	99,462	12.28
Monmouth	628,112	1297.93	150,299	23.84	86,691	13.75
Morris	489,811	1022.51	117,695	23.91	68,155	13.84
Ocean	569,374	760.71	134,919	23.40	121,104	21.00
Passaic	496,204	2527.36	124,613	24.86	60,324	12.04
Salem	65,982	190.38	15,510	23.47	9,917	15.01
Somerset	319,347	1060.92	80,835	24.99	40,002	12.37
Sussex	149,996	278.76	35,773	23.97	17,850	11.96
Union	529,547	5091.57	131,258	24.47	67,761	12.63
Warren	108,982	299.77	25,608	23.56	15,292	14.07
New Jersey	8,721,577	1195.54	2,081,540	23.90	1,155,571	13.20

2. Economic Deprivation

Economic Deprivation, New Jersey 2010								
County	Median Household Income	Poverty %	Child Poverty Under 18 %	Child Poverty Under 5 %	Over 65 Poverty %	Unemployment %	Families w/Children on TANF %	Children on TANF Rate per 1000
Atlantic	54,766	11.8	16.9	18.1	10.7	5.8	5.55	7.7
Bergen	81,708	5.8	6.2	5.5	7.5	3.8	0.98	1.4
Burlington	76,258	5.5	7.2	5.3	4.4	4.9	2.06	2.8
Camden	60,976	11.2	16.8	14.9	8.3	6.2	5.83	8.5
Cape May	54,292	9.2	11.8	13.3	6.2	4.9	4.56	4.7
Cumberland	50,651	15.5	23.9	21.2	8.9	7.2	7.18	9.8
Essex	55,125	14.6	20.1	15.3	11.9	6.8	7.25	12.4
Gloucester	72,664	7.1	9.1	12.2	8.1	5.7	2.97	3.8
Hudson	55,275	15.1	23.5	14.2	15.4	6.3	6.29	8.4
Hunterdon	100,980	4.0	3.9	3.3	3.4	4.2	0.71	0.8
Mercer	71,217	10.1	14.1	13.6	6.8	5.5	5.02	6.5
Middlesex	77,615	7.4	9.3	5.6	6.6	4.8	1.49	2.1
Monmouth	82,265	6.3	7.7	7.3	6.1	4.5	1.47	2.1
Morris	96,747	4.0	4.2	3.0	4.7	3.8	0.46	0.5
Ocean	59,620	9.0	15.5	13.9	5.8	4.8	1.57	2.1
Passaic	54,944	15.1	23.2	14.7	12.9	4.9	5.20	7.5
Salem	59,441	10.1	14.9	23.5	7.1	6.5	5.68	6.9
Somerset	97,440	3.6	4.0	2.4	4.9	4.0	1.03	1.5
Sussex	83,089	4.8	6.2	6.1	5.7	5.1	0.96	1.3
Union	66,791	9.1	12.4	9.8	8.7	5.7	2.69	4.0
Warren	71,364	6.8	9.4	14.0	5.8	4.6	2.06	2.5
New Jersey	69,811	9.1	10.2	10.3	7.9	5.2	3.27	4.7

3. Community Attachment

Community Attachment, New Jersey 2010							
County	Voter Turnout 2008 %	Occupied Housing %	Owner-occupied Housing %	Renter Occupied %	1-Year Residential Movement %	5-year Residential Movement %	10-year Population Change
Atlantic	68.1	80.8	70.7	29.3	11.7	28.2	8.71
Bergen	76.8	95.1	67.5	32.5	7.2	26.9	2.38
Burlington	80.0	94.8	79.0	21.0	10.0	25.2	5.98
Camden	71.4	93.3	69.7	30.3	10.5	28.2	0.93
Cape May	78.8	46.2	74.3	25.7	11.5	27.4	-4.95
Cumberland	64.9	91.7	67.4	32.6	12.3	27.6	7.14
Essex	69.2	89.0	47.2	52.8	11.5	35.4	-1.22
Gloucester	73.1	94.7	80.9	19.1	9.7	26.0	13.20
Hudson	60.7	89.8	34.3	65.7	12.7	42.0	4.15
Hunterdon	80.5	96.0	85.6	14.4	9.0	22.4	5.21
Mercer	72.8	90.8	67.9	32.1	12.5	30.8	4.49
Middlesex	69.8	94.8	67.0	33.0	10.6	30.8	7.96
Monmouth	74.2	90.6	75.9	24.1	9.4	25.6	2.45
Morris	77.2	94.9	76.6	23.4	8.3	26.5	4.69
Ocean	72.6	80.6	82.4	17.6	9.4	24.7	12.85
Passaic	70.4	92.1	55.3	44.7	7.9	30.5	2.49
Salem	71.8	92.0	74.2	25.8	8.8	24.3	2.80
Somerset	78.7	93.6	79.7	20.3	8.1	26.4	8.72
Sussex	76.9	90.7	84.8	15.2	8.5	22.3	3.54
Union	74.7	93.0	61.5	38.5	9.8	29.3	2.67
Warren	73.4	92.7	75.8	24.2	9.3	25.5	101.20
New Jersey	72.7	90.0	66.9	33.1	9.9	27.9	4.53

4. Crime Level

Crime Level, New Jersey 2010, Rates per 100,000			
County	Violent Criminal Offense Rate	Non-violent Criminal Offense Rate	Total Criminal Offense Rate
Atlantic	567.84	3667.83	4235.67
Bergen	102.09	1278.07	1380.15
Burlington	147.30	1722.40	1869.70
Camden	598.84	3210.90	3809.74
Cape May	252.92	4691.31	4944.22
Cumberland	508.61	3367.16	3875.77
Essex	673.62	2657.89	3331.51
Gloucester	172.05	2731.30	2903.35
Hudson	456.12	2026.91	2483.03
Hunterdon	49.86	824.31	874.18
Mercer	460.83	2124.34	2585.17
Middlesex	179.41	1735.37	1914.78
Monmouth	201.62	2215.49	2417.11
Morris	72.11	1074.40	1146.51
Ocean	121.76	1987.63	2109.38
Passaic	516.13	2260.66	2776.79
Salem	260.28	2489.29	2749.57
Somerset	77.29	1317.38	1394.68
Sussex	56.28	1206.58	1262.85
Union	466.54	2283.69	2750.24
Warren	1349.69	1450.89	2800.58
New Jersey	347.20	2,205.90	2,488.82

5. Housing Adequacy

Housing Adequacy, New Jersey 2010				
County	Homeowner Vacancy %	Rental Vacancy %	Average Household Size of Owner- Occupied Housing	Average Household Size of Renter- Occupied Housing
Atlantic	2.6	8.7	2.64	2.35
Bergen	0.9	4.8	2.85	2.25
Burlington	1.6	5.8	2.74	2.21
Camden	1.3	5.4	2.82	2.26
Cape May	8.0	9.7	2.17	1.90
Cumberland	1.4	7.4	2.84	2.85
Essex	2.2	9.0	3.01	2.49
Gloucester	1.4	7.8	2.85	2.18
Hudson	4.6	6.8	2.79	2.49
Hunterdon	1.0	2.3	2.72	1.99
Mercer	1.5	8.3	2.81	2.48
Middlesex	1.8	4.7	2.91	2.52
Monmouth	2.1	5.9	2.82	2.20
Morris	1.2	5.9	2.85	2.16
Ocean	2.3	6.2	2.50	2.71
Passaic	1.4	7.7	3.17	2.79
Salem	1.5	6.4	2.67	2.32
Somerset	0.9	13.4	2.85	2.42
Sussex	2.5	5.8	2.74	2.19
Union	1.6	6.8	3.00	2.58
Warren	1.8	8.1	2.67	2.28
New Jersey	1.9	6.9	2.81	2.43

6. Primary Language Spoken at Home

County	Primary Language Spoken at Home: English %	Primary Language Spoken at Home: Spanish %
Atlantic	76.3	13.2
Bergen	63.3	12.9
Burlington	88.1	4.1
Camden	81.6	10.6
Cape May	90.9	5.5
Cumberland	75.7	20.4
Essex	67.4	17.5
Gloucester	91.7	3.3
Hudson	42.1	38.8
Hunterdon	89.8	3.8
Mercer	73.8	11.8
Middlesex	60.5	14.5
Monmouth	82.9	7.1
Morris	76.5	9.5
Ocean	88.3	5.4
Passaic	53.9	32.7
Salem	92.7	4.8
Somerset	72.2	10.9
Sussex	90.4	4.1
Union	59.5	24.2
Warren	88.5	4.8
New Jersey	71.3	14.6

B. Family Structure

Family Structure and Child Development, New Jersey 2010							
County	Percentage of Households w/Children Under 18	Percentage Households w/ Adults 65 and Over	Percentage of Households with Householder Living Alone and Over 65 Years of Age	Child to Adult Ratio (children per 100 adults)	Male to Female Ratio (males per 100 females)	Single, Female-Headed Households w/Children	Percentage Single, Female-Headed Households w/Children
Atlantic	33.9	26.9	11.1	37.9	94.3	8519	27.71
Bergen	35.0	28.5	10.5	36.8	92.9	16048	14.59
Burlington	35.5	26.0	9.5	37.7	96.7	9697	18.00
Camden	35.9	24.4	9.6	39.7	93.3	16676	27.31
Cape May	28.7	33.5	14.0	32.7	94.7	2853	24.57
Cumberland	36.5	27.1	11.5	38.4	106.0	5307	33.04
Essex	37.8	23.1	9.8	39.8	91.9	32395	34.41
Gloucester	37.6	23.7	8.5	39.4	94.3	6907	19.45
Hudson	31.5	20.4	8.4	30.7	97.6	21738	32.46
Hunterdon	36.6	23.5	8.4	38.4	99.3	1896	11.40
Mercer	35.0	25.0	10.1	35.7	95.4	9910	24.06
Middlesex	37.9	24.2	8.7	35.8	96.4	15770	16.13
Monmouth	35.9	26.0	10.6	39.5	94.6	12131	15.46
Morris	36.6	25.3	9.0	39.1	95.8	7138	11.40
Ocean	29.6	37.9	16.1	42.0	92.0	9802	16.14
Passaic	36.9	24.7	9.5	39.8	94.3	14145	26.39
Salem	32.4	28.0	11.9	39.0	94.8	1712	24.47
Somerset	38.5	23.4	8.4	40.4	95.1	4750	11.29
Sussex	38.5	21.6	7.3	39.0	98.8	2817	14.07
Union	37.8	25.8	10.0	39.4	94.0	14923	23.62
Warren	35.6	24.6	10.1	39.1	95.1	2553	18.46
New Jersey	32.7	25.9	10.1	38.0	94.8	217,687	6.90

Family Structure and Child Development, New Jersey 2010								
County	Domestic Violence Rate per 1000	Child Abuse or Neglect Investigation Rate per 1000	Child Maltreatment Rate per 1000	Children in Out-of-Home Care Rate per 1000	Teen Age Birth Rate per 1000	Birth Rate per 1000 Women Aged 15-50	Licensed Childcare Facilities per 1000 Children under 13	Infant Mortality Rate per 1000
Atlantic	20.74	66	6.46	5	19.67	7	2.15	7
Bergen	4.65	26	2.36	2	3.73	3	2.70	4
Burlington	8.73	47	3.51	3	8.98	5	5.77	6
Camden	13.23	73	8.66	6	21.42	5	2.48	9
Cape May	12.22	85	11.83	9	16.16	15	2.09	7
Cumberland	24.42	97	10.77	7	40.20	9	2.36	9
Essex	6.81	50	5.36	10	20.23	4	3.53	9
Gloucester	11.73	57	5.55	4	9.12	5	2.42	3
Hudson	5.63	51	5.67	6	20.95	4	2.95	5
Hunterdon	5.91	28	2.81	1	1.82	6	3.47	3
Mercer	7.98	49	4.72	5	15.64	5	3.45	8
Middlesex	5.88	35	3.66	2	8.54	4	2.23	4
Monmouth	8.73	35	3.57	3	7.12	4	2.62	4
Morris	5.34	31	3.77	2	3.31	4	3.04	5
Ocean	8.93	50	2.88	4	10.13	5	1.54	3
Passaic	8.52	48	3.75	4	20.42	5	2.49	5
Salem	13.26	85	6.64	8	19.31	10	1.99	4
Somerset	7.16	30	3.74	2	6.02	4	2.96	2
Sussex	10.10	47	2.99	2	4.61	8	2.85	4
Union	7.32	34	3.95	5	14.59	5	2.83	5
Warren	15.58	60	7.00	6	8.82	7	2.59	6
New Jersey	8.44	45	4.70	3	16.00	55	2.79	5

C. School Environment

School Involvement, New Jersey 2010					
County	High School Graduates, Persons 18-24 %	High School Graduates, Persons 25+ %	College Graduates, Persons 25+ %	Average Daily School Attendance %	College aged persons, 18-24 %
Atlantic	88.9	84.7	23.6	94.17	9.1
Bergen	89.7	90.9	44.5	95.11	7.4
Burlington	83.5	90.9	33.5	94.81	8.2
Camden	82.3	85.4	27.9	94.10	9.0
Cape May	84.5	88.2	26.4	93.26	7.7
Cumberland	77.5	75.8	13.3	93.42	9.4
Essex	82.2	82.0	31.6	93.67	9.3
Gloucester	90.4	89.5	26.9	94.91	9.2
Hudson	84.8	80.3	34.6	94.12	10.1
Hunterdon	81.1	94.0	47.5	96.09	7.0
Mercer	85.5	86.5	38.2	94.01	10.8
Middlesex	89.2	88.0	38.4	95.40	10.0
Monmouth	85.4	91.2	39.2	94.61	7.7
Morris	87.8	93.1	48.4	95.85	7.0
Ocean	85.3	89.1	24.3	94.22	7.3
Passaic	83.7	81.5	25.2	94.45	10.1
Salem	81.7	85.6	18.3	94.44	8.2
Somerset	87.4	92.7	49.8	95.83	6.4
Sussex	88.3	93.0	31.4	94.98	7.5
Union	82.7	84.3	31.2	94.97	8.4
Warren	86.6	89.3	28.6	95.09	7.7
New Jersey	85.2	87.3	34.6	94.64	8.6

School Involvement, New Jersey 2010				
County	4th Grade NJASK Index*	8th Grade NJASK Index*	11th Grade HSPA Index*	School Completion Rate
Atlantic	0.725	0.730	0.718	79.8
Bergen	0.773	0.774	0.764	93.8
Burlington	0.746	0.748	0.740	90.7
Camden	0.719	0.730	0.723	76.1
Cape May	0.743	0.744	0.738	90.3
Cumberland	0.698	0.695	0.683	71.0
Essex	0.728	0.715	0.707	81.6
Gloucester	0.746	0.747	0.741	88.0
Hudson	0.712	0.712	0.707	66.5
Hunterdon	0.786	0.799	0.784	89.9
Mercer	0.738	0.751	0.741	80.0
Middlesex	0.751	0.755	0.745	89.9
Monmouth	0.761	0.775	0.764	89.8
Morris	0.778	0.788	0.774	93.8
Ocean	0.758	0.755	0.738	84.5
Passaic	0.709	0.712	0.714	76.9
Salem	0.727	0.726	0.716	82.2
Somerset	0.772	0.783	0.776	90.7
Sussex	0.758	0.767	0.750	90.6
Union	0.732	0.732	0.726	83.5
Warren	0.755	0.759	0.745	91.9
New Jersey	0.745	0.748	0.740	84.9

**NJASK and HSPA Indices*

The New Jersey Assessment of Skills and Knowledge (NJASK) and High School Proficiency Assessment (HSPA) are operational assessments which consist of three content areas for Grades 4, 8, and 11: Language Arts Literacy, mathematics, and science. This assessment is given to indicate the progress students are making in the 3 content areas and as a requirement of the No Child Left Behind Act of 2001 (http://www.nj.gov/education/assessment/es/njask_tech_report11.pdf).

The NJASK and HSPA indices show the performance of pupils on the three tests. In each case the mean average scores on each part of the test have been indexed with 1.000 representing a perfect score, and the indexes for the various parts of the test have been averaged (Legislative Data Book, 2010).

D. Peer Behavior

Peer Behavior, New Jersey 2010				
County	Juvenile Burglary Rate per 1000	Juvenile Larceny Rate per 1000	Juvenile Motor Vehicle Theft Rate per 1000	Juvenile Drug and Alcohol Arrest Rate per 1000
Atlantic	1.24	5.10	0.09	4.04
Bergen	0.19	2.28	0.11	5.17
Burlington	0.53	2.76	0.11	4.42
Camden	0.61	2.65	0.04	4.13
Cape May	1.47	6.54	0.16	12.26
Cumberland	1.91	5.28	0.13	3.77
Essex	0.56	1.79	0.05	2.88
Gloucester	0.46	4.10	0.03	3.36
Hudson	0.38	1.51	0.06	2.15
Hunterdon	0.43	0.99	0.23	3.54
Mercer	1.14	3.96	0.10	4.37
Middlesex	0.53	2.63	0.06	1.70
Monmouth	0.52	4.24	0.11	4.57
Morris	0.36	1.60	0.07	4.80
Ocean	0.33	2.19	0.04	3.82
Passaic	0.62	2.50	0.05	2.11
Salem	1.68	2.77	0.13	2.13
Somerset	0.41	3.28	0.11	2.25
Sussex	0.92	2.01	0.00	4.28
Union	0.30	2.03	0.02	2.57
Warren	0.86	2.15	0.08	2.66
New Jersey	0.55	2.67	0.07	3.53

E. Substance Abuse Related Problems

Substance Abuse Related ER Admissions, New Jersey 2010					
County	ER Admissions Related to Substance Abuse % of Total Admissions	Total Substance Related ER Admissions	Alcohol Related ER Admissions Rate per 100,000	Drug Related ER Admissions Rate per 100,000	Total Substance Related ER Admissions Rate per 100,000
Atlantic	9.52	8741.3	2525.3	658.5	3183.9
Bergen	10.50	14424.2	1386.5	207.2	1593.6
Burlington	0.06	5971.3	1049.2	281.5	1330.7
Camden	0.06	10213.6	1353.5	634.9	1988.4
Cape May	0.06	1795.1	1469.3	376.3	1845.6
Cumberland	7.89	3529.1	1951.6	297.6	2249.3
Essex	13.22	32499.5	2675.9	1469.6	4145.5
Gloucester	7.14	4995.1	1285.6	447.1	1732.7
Hudson	9.14	14123.6	1925.3	301.5	2226.8
Hunterdon	14.54	2760.3	1958.2	192.4	2150.6
Mercer	9.37	10405.6	2327.8	511.3	2839.1
Middlesex	8.85	13111.5	1362.8	256.2	1619.0
Monmouth	10.05	14252.0	1775.6	485.3	2260.9
Morris	9.35	7191.5	1250.4	210.5	1460.9
Ocean	9.81	15956.6	2180.4	587.1	2767.5
Passaic	8.31	10479.0	1701.2	389.4	2090.7
Salem	7.25	1279.0	1472.4	463.1	1935.4
Somerset	8.89	4851.4	1266.2	233.7	1499.9
Sussex	9.66	2919.1	1620.6	335.0	1955.6
Union	8.78	10196.1	1567.8	332.7	1900.5
Warren	8.06	2111.0	1661.6	280.6	1942.2
New Jersey	9.24	191806.0	1714.8	466.8	2181.6

Drug Related ER Admissions, New Jersey 2010

County	ER Admissions Drug Abuse and Dependence	ER Admissions Drug Psychoses	ER Admissions Drug Poisoning	ER Admissions Drug Related Total
Atlantic	1543	185	80	1808
Bergen	1469	310	96	1875
Burlington	1024	146	93	1263
Camden	2656	329	276	3261
Cape May	292	60	14	366
Cumberland	349	83	35	467
Essex	10286	1013	222	11521
Gloucester	975	181	133	1289
Hudson	1582	221	109	1912
Hunterdon	197	44	6	247
Mercer	1567	232	75	1874
Middlesex	1752	210	113	2075
Monmouth	2445	483	131	3059
Morris	853	122	61	1036
Ocean	2814	390	181	3385
Passaic	1577	297	78	1952
Salem	244	40	22	306
Somerset	606	97	53	756
Sussex	392	70	38	500
Union	1488	242	55	1785
Warren	229	62	14	305
New Jersey	34340	4817	1885	41042

Alcohol Related ER Admissions, New Jersey 2010					
County	ER Admissions Alcohol Abuse and Dependence	ER Admissions Alcohol Psychoses	ER Admissions Alcohol Liver Disease	ER Admissions Alcohol Toxic Effects	ER Admissions Alcohol Related Total
Atlantic	3280	75	203	9	6933.3
Bergen	4648	268	396	73	12549.2
Burlington	1875	75	144	27	4708.3
Camden	2702	86	272	28	6952.6
Cape May	694	29	342	15	1429.1
Cumberland	927	27	524	70	3062
Essex	11531	156	467	311	20978.4
Gloucester	1125	40	75	26	3706.1
Hudson	6837	152	95	0	12211.6
Hunterdon	548	570	381	70	2513.3
Mercer	3328	2086	130	230	8531.6
Middlesex	3886	106	363	148	11036.5
Monmouth	3878	152	450	0	11193
Morris	2323	58	181	140	6155.5
Ocean	3656	104	842	409	12571.6
Passaic	3708	84	238	50	8527
Salem	208	5	9	2	973
Somerset	1354	55	123	74	4095.4
Sussex	687	22	67	6	2419
Union	3331	128	198	27	8411.1
Warren	481	25	55	4	1806
New Jersey	61007	4303	5555	1719	150764.0

Alcohol Related ER Admissions by Injury, New Jersey 2010					
County	ER Admissions Motor Vehicle Accidents	ER Admissions Pedestrian and Cycle Accidents	ER Admissions Accidental Falls	ER Admissions Suicide	ER Admissions Injuries and Poisoning
Atlantic	1095.6	39.4	2093	21	117.3
Bergen	2317.6	62.6	4621.7	30	132.3
Burlington	676.8	22.4	1722	35	131.1
Camden	957.6	35.8	2599.8	59.6	211.8
Cape May	111.2	6.4	195.6	1.7	34.2
Cumberland	532.8	13.6	894.2	21	52.4
Essex	3532	46	4590.2	70	275.2
Gloucester	633.2	25.8	1646.4	28.8	105.9
Hudson	1685	35.2	3205	37.2	165.2
Hunterdon	228	21.6	649.6	7	38.1
Mercer	834.4	38	1725.8	13.2	146.2
Middlesex	2406	55	3864.7	72.2	135.6
Monmouth	2039.6	89.4	4363.4	46.8	173.8
Morris	971.6	36.8	2315.2	17.1	112.8
Ocean	2116.8	84	5093.2	94.6	172
Passaic	1664	27.2	2590	28.5	137.3
Salem	210	7.2	503.3	10.1	18.4
Somerset	877	32	1440.6	69.9	69.9
Sussex	496.4	18.8	1037	42.4	42.4
Union	1828.4	38.2	2538.9	160.8	160.8
Warren	328	13.2	849.1	7.8	42.8
New Jersey	25542.0	748.6	48539.1	874.8	2475.5

F. Access to Healthcare

Access to Healthcare, New Jersey 2010		
County	Number of Public Health Centers	Public Health Facility Density per 100,000
Atlantic	2	0.73
Bergen	13	1.44
Burlington	1	0.22
Camden	1	0.19
Cape May	1	1.03
Cumberland	2	1.27
Essex	13	1.66
Gloucester	1	0.35
Hudson	7	1.10
Hunterdon	1	0.78
Mercer	8	2.18
Middlesex	5	0.62
Monmouth	7	1.11
Morris	17	3.45
Ocean	2	0.35
Passaic	7	1.40
Salem	1	1.51
Somerset	7	2.16
Sussex	1	0.67
Union	10	1.86
Warren	1	0.92
New Jersey	108	1.19

G. Access to Substance Abuse Prevention Programming

Community Access to Prevention Programming, New Jersey 2012						
County	Organizations Providing Substance Abuse Programing	Programs Targeting Underage Use of Alcohol	Programs Targeting Problem Use of Alcohol	Programs Targeting Binge Drinking	Programs Targeting Tobacco Use Under age 19	Programs Targeting Tobacco Use Over Age 19
Atlantic	45	17	22	16	16	14
Bergen	117	43	42	35	24	12
Burlington	51	24	20	15	20	7
Camden	63	19	27	21	20	11
Cape May	20	15	16	16	11	6
Cumberland	20	7	7	5	3	2
Essex	49	11	7	4	9	2
Gloucester	39	10	11	10	7	5
Hudson	29	10	6	6	5	3
Hunterdon	24	21	24	17	21	8
Mercer	23	27	22	21	21	14
Middlesex	48	20	19	12	14	10
Monmouth	39	26	23	22	18	14
Morris	45	18	21	20	10	3
Ocean	41	14	11	10	9	5
Passaic	29	2	2	2	0	0
Salem	18	2	2	2	2	0
Somerset	29	12	14	9	6	3
Sussex	22	11	12	12	6	2
Union	51	54	49	49	36	18
Warren	37	14	15	9	12	7
New Jersey	839	377	372	313	270	146

Community Access to Prevention Programming, New Jersey 2012

County	Programs Targeting Prescription Drug Abuse	Programs Targeting Any Drug Use	Programs Targeting General Alcohol and Drug Use	Prevention Strategy: Provide Information	Prevention Strategy: Enhance Skills
Atlantic	16	19	196	54	107
Bergen	30	33	493	87	317
Burlington	19	23	243	61	125
Camden	21	24	300	58	157
Cape May	8	10	97	30	61
Cumberland	7	8	77	28	47
Essex	7	9	243	46	139
Gloucester	8	9	223	34	93
Hudson	9	7	94	28	55
Hunterdon	19	21	91	28	65
Mercer	24	18	118	39	94
Middlesex	17	15	233	36	168
Monmouth	17	18	217	72	138
Morris	16	19	251	41	146
Ocean	10	11	235	50	126
Passaic	1	2	158	20	84
Salem	2	2	101	16	68
Somerset	18	17	125	24	87
Sussex	8	9	105	41	80
Union	45	48	247	113	154
Warren	11	11	123	41	64
New Jersey	313	333	3970	947	2375

Community Access to Prevention Programming, New Jersey 2012

County	Prevention Strategy: Provide Support	Prevention Strategy: Enhance Access/Reduce Barriers	Prevention Strategy: Change Consequences	Prevention Strategy: Change Physical Design	Prevention Strategy: Policy Change
Atlantic	73	19	16	5	6
Bergen	110	17	27	4	13
Burlington	71	6	6	1	3
Camden	124	12	11	3	7
Cape May	35	4	6	1	3
Cumberland	33	4	5	4	5
Essex	59	4	5	1	1
Gloucester	73	1	4	0	0
Hudson	31	2	4	1	1
Hunterdon	30	8	12	2	3
Mercer	28	6	8	2	2
Middlesex	67	17	15	3	6
Monmouth	43	15	23	3	9
Morris	75	6	5	0	2
Ocean	87	14	13	8	3
Passaic	54	2	1	1	1
Salem	18	0	1	0	0
Somerset	40	4	7	1	2
Sussex	48	23	11	5	12
Union	91	20	20	11	13
Warren	36	2	2	2	2
New Jersey	1226	186	202	58	94

V. Demographics/Population Profile

A. Population Size and Change, 1980-2010

County	Total Population				Percent Change			Density/Sq. Mile 2010
	1980	1990	2000	2010	1980-1990	1990-2000	2000-2010	
Atlantic	194,119	224,327	252,552	274,549	15.6	12.6	8.7	455
Bergen	843,385	825,380	884,118	905,116	-2.4	7.1	2.4	3,771
Burlington	362,542	395,066	423,394	448,734	9.0	7.2	6.0	517
Camden	471,650	502,824	508,932	513,657	6.6	1.2	0.9	2,292
Cape May	82,266	95,089	102,326	97,265	15.6	7.6	-5.0	388
Cumberland	132,866	138,053	146,438	156,898	3.9	6.1	7.1	290
Essex	851,304	778,206	793,633	783,969	-8.6	2.0	-1.2	6,227
Gloucester	199,917	230,082	254,673	288,288	15.1	10.7	13.2	776
Hudson	556,972	553,099	608,975	634,266	-0.7	10.1	4.2	13,118
Hunterdon	87,361	107,776	121,989	128,349	23.4	13.2	5.2	284
Mercer	307,863	325,824	350,761	366,513	5.8	7.7	4.5	1,552
Middlesex	595,893	671,780	750,162	809,858	12.7	11.7	8.0	2,412
Monmouth	503,173	553,124	615,301	630,380	9.9	11.2	2.5	1,305
Morris	407,630	421,353	470,212	492,276	3.4	11.6	4.7	1,000
Ocean	346,038	433,203	510,916	576,567	25.2	17.9	12.9	802
Passaic	447,585	453,060	489,049	501,226	1.2	7.9	2.5	2,547
Salem	64,676	65,294	64,285	66,083	1.0	-1.5	2.8	183
Somerset	203,129	240,279	297,490	323,444	18.3	23.8	8.7	974
Sussex	116,119	130,943	144,166	149,265	12.8	10.1	3.5	274
Union	504,094	493,819	522,541	536,499	-2.0	5.8	2.7	5,077
Warren	84,429	91,607	102,437	108,692	8.5	11.8	6.1	283
New Jersey	7,363,011	7,730,188	8,414,350	8,791,894	5.0	8.9	4.5	1196

B. Population by Age, 2010

Population Distribution by Age (Total Counts)								
County	0-11	12-14	15-17	18-24	25-34	35-64	65+	Total
Atlantic	40718	11154	12016	25489	31243	115027	38902	274549
Bergen	130167	36461	37777	67253	104847	391508	137103	905116
Burlington	66476	18240	19527	37137	51608	193556	62190	448734
Camden	81398	21202	22517	46463	66869	209483	65725	513657
Cape May	11321	3244	3784	7736	9188	41015	20977	97265
Cumberland	25270	5857	6578	14968	22518	61912	19795	156898
Essex	129002	32354	33562	74126	107655	316983	90287	783969
Gloucester	44891	12413	12957	26985	33101	122242	35699	288288
Hudson	89285	19885	21992	63649	131508	241881	66066	634266
Hunterdon	18255	5852	6110	8912	10588	62288	16344	128349
Mercer	53796	14276	14910	40045	46842	150297	46347	366513
Middlesex	121252	31348	32857	82886	111577	330476	99462	809858
Monmouth	93897	27537	28865	49364	64860	279166	86691	630380
Morris	74574	21278	21843	34829	51794	219803	68155	492276
Ocean	91046	21731	22142	43295	61018	216231	121104	576567
Passaic	81852	20939	21822	51807	66674	197808	60324	501226
Salem	9805	2726	2979	5430	7358	27868	9917	66083
Somerset	51334	14554	14947	21051	36425	145131	40002	323444
Sussex	21801	6733	7239	11289	14178	70175	17850	149265
Union	86643	21729	22886	45879	69279	222322	67761	536499
Warren	16236	4573	4799	8635	10671	48486	15292	108692
New Jersey	1339019	354086	372109	767228	1109801	3663658	1185993	8791894

Population Distribution by Age (Percentage)							
County	0-11	12-14	15-17	18-24	25-34	35-64	65+
Atlantic	14.83	4.06	4.38	9.28	11.38	41.90	14.17
Bergen	14.38	4.03	4.17	7.43	11.58	43.26	15.15
Burlington	14.81	4.06	4.35	8.28	11.50	43.13	13.86
Camden	15.85	4.13	4.38	9.05	13.02	40.78	12.80
Cape May	11.64	3.34	3.89	7.95	9.45	42.17	21.57
Cumberland	16.11	3.73	4.19	9.54	14.35	39.46	12.62
Essex	16.45	4.13	4.28	9.46	13.73	40.43	11.52
Gloucester	15.57	4.31	4.49	9.36	11.48	42.40	12.38
Hudson	14.08	3.14	3.47	10.04	20.73	38.14	10.42
Hunterdon	14.22	4.56	4.76	6.94	8.25	48.53	12.73
Mercer	14.68	3.90	4.07	10.93	12.78	41.01	12.65
Middlesex	14.97	3.87	4.06	10.23	13.78	40.81	12.28
Monmouth	14.90	4.37	4.58	7.83	10.29	44.29	13.75
Morris	15.15	4.32	4.44	7.08	10.52	44.65	13.84
Ocean	15.79	3.77	3.84	7.51	10.58	37.50	21.00
Passaic	16.33	4.18	4.35	10.34	13.30	39.46	12.04
Salem	14.84	4.13	4.51	8.22	11.13	42.17	15.01
Somerset	15.87	4.50	4.62	6.51	11.26	44.87	12.37
Sussex	14.61	4.51	4.85	7.56	9.50	47.01	11.96
Union	16.15	4.05	4.27	8.55	12.91	41.44	12.63
Warren	14.94	4.21	4.42	7.94	9.82	44.61	14.07
New Jersey	15.23	4.03	4.23	8.73	12.62	41.67	13.49

C. Population by Gender, 2010

Male Population Distribution by Age (Total Counts)								
County	0-11	12-14	15-17	18-24	25-34	35-64	65+	Total
Atlantic	20924	5700	6161	12816	15327	55702	16545	133175
Bergen	66193	18763	19525	34555	51559	188138	57229	435962
Burlington	33850	9266	9952	20529	26122	94584	26231	220534
Camden	41734	10775	11508	23774	32675	100230	27063	247759
Cape May	5758	1672	1965	4217	4668	19926	9081	47287
Cumberland	12854	2939	3443	7932	12956	32384	8300	80808
Essex	65808	16294	17082	37484	52252	151042	36002	375964
Gloucester	23052	6326	6658	13979	15971	58965	15018	139969
Hudson	45793	10133	11523	33123	67171	119389	26655	313787
Hunterdon	9290	2997	3223	5364	5366	30416	7447	64103
Mercer	27639	7257	7551	20264	23844	73361	19117	179033
Middlesex	61850	16228	16870	43057	54898	162944	41638	397485
Monmouth	47851	14112	14783	25788	32569	135451	36100	306654
Morris	38149	10832	11330	18240	26118	107210	29143	241022
Ocean	46690	11125	11367	22129	30963	103998	50030	276302
Passaic	41955	10611	11031	26171	32865	95638	24853	243124
Salem	5079	1404	1520	2798	3640	13515	4222	32178
Somerset	26317	7484	7705	11200	17788	70413	16717	157624
Sussex	11066	3421	3719	6072	7086	34583	8123	74070
Union	44305	11114	11824	23598	34054	107599	27438	259932
Warren	8269	2327	2531	4413	5249	23557	6482	52828
New Jersey	684426	180780	191271	397503	553141	1779045	493434	4279600

Male Population Distribution by Age (Percentage of Total Population)							
County	0-11	12-14	15-17	18-24	25-34	35-64	65+
Atlantic	7.62	2.08	2.24	4.67	5.58	20.29	6.03
Bergen	7.31	2.07	2.16	3.82	5.70	20.79	6.32
Burlington	7.54	2.06	2.22	4.57	5.82	21.08	5.85
Camden	8.12	2.10	2.24	4.63	6.36	19.51	5.27
Cape May	5.92	1.72	2.02	4.34	4.80	20.49	9.34
Cumberland	8.19	1.87	2.19	5.06	8.26	20.64	5.29
Essex	8.39	2.08	2.18	4.78	6.67	19.27	4.59
Gloucester	8.00	2.19	2.31	4.85	5.54	20.45	5.21
Hudson	7.22	1.60	1.82	5.22	10.59	18.82	4.20
Hunterdon	7.24	2.34	2.51	4.18	4.18	23.70	5.80
Mercer	7.54	1.98	2.06	5.53	6.51	20.02	5.22
Middlesex	7.64	2.00	2.08	5.32	6.78	20.12	5.14
Monmouth	7.59	2.24	2.35	4.09	5.17	21.49	5.73
Morris	7.75	2.20	2.30	3.71	5.31	21.78	5.92
Ocean	8.10	1.93	1.97	3.84	5.37	18.04	8.68
Passaic	8.37	2.12	2.20	5.22	6.56	19.08	4.96
Salem	7.69	2.12	2.30	4.23	5.51	20.45	6.39
Somerset	8.14	2.31	2.38	3.46	5.50	21.77	5.17
Sussex	7.41	2.29	2.49	4.07	4.75	23.17	5.44
Union	8.26	2.07	2.20	4.40	6.35	20.06	5.11
Warren	7.61	2.14	2.33	4.06	4.83	21.67	5.96
New Jersey	7.78	2.06	2.18	4.52	6.29	20.24	5.61

Female Population Distribution by Age (Total Counts)								
County	0-11	12-14	15-17	18-24	25-34	35-64	65+	Total
Atlantic	19794	5454	5855	12673	15916	59325	22357	141374
Bergen	63974	17698	18252	32698	53288	203370	79874	469154
Burlington	32626	8974	9575	16608	25486	98972	35959	228200
Camden	39664	10427	11009	22689	34194	109253	38662	265898
Cape May	5563	1572	1819	3519	4520	21089	11896	49978
Cumberland	12416	2918	3135	7036	9562	29528	11495	76090
Essex	63194	16060	16480	36642	55403	165941	54285	408005
Gloucester	21839	6087	6299	13006	17130	63277	20681	148319
Hudson	43492	9752	10469	30526	64337	122492	39411	320479
Hunterdon	8965	2855	2887	3548	5222	31872	8897	64246
Mercer	26157	7019	7359	19781	22998	76936	27230	187480
Middlesex	59402	15120	15987	39829	56679	167532	57824	412373
Monmouth	46046	13425	14082	23576	32291	143715	50591	323726
Morris	36425	10446	10513	16589	25676	112593	39012	251254
Ocean	44356	10606	10775	21166	30055	112233	71074	300265
Passaic	39897	10328	10791	25636	33809	102170	35471	258102
Salem	4726	1322	1459	2632	3718	14353	5695	33905
Somerset	25017	7070	7242	9851	18637	74718	23285	165820
Sussex	10735	3312	3520	5217	7092	35592	9727	75195
Union	42338	10615	11062	22281	35225	114723	40323	276567
Warren	7967	2246	2268	4222	5422	24929	8810	55864
New Jersey	654593	173306	180838	369725	556660	1884613	692559	4512294

Female Population Distribution by Age (Percentage of Total Population)							
County	0-11	12-14	15-17	18-24	25-34	35-64	65+
Atlantic	7.21	1.99	2.13	4.62	5.80	21.61	8.14
Bergen	7.07	1.96	2.02	3.61	5.89	22.47	8.82
Burlington	7.27	2.00	2.13	3.70	5.68	22.06	8.01
Camden	7.72	2.03	2.14	4.42	6.66	21.27	7.53
Cape May	5.72	1.62	1.87	3.62	4.65	21.68	12.23
Cumberland	7.91	1.86	2.00	4.48	6.09	18.82	7.33
Essex	8.06	2.05	2.10	4.67	7.07	21.17	6.92
Gloucester	7.58	2.11	2.18	4.51	5.94	21.95	7.17
Hudson	6.86	1.54	1.65	4.81	10.14	19.31	6.21
Hunterdon	6.98	2.22	2.25	2.76	4.07	24.83	6.93
Mercer	7.14	1.92	2.01	5.40	6.27	20.99	7.43
Middlesex	7.33	1.87	1.97	4.92	7.00	20.69	7.14
Monmouth	7.30	2.13	2.23	3.74	5.12	22.80	8.03
Morris	7.40	2.12	2.14	3.37	5.22	22.87	7.92
Ocean	7.69	1.84	1.87	3.67	5.21	19.47	12.33
Passaic	7.96	2.06	2.15	5.11	6.75	20.38	7.08
Salem	7.15	2.00	2.21	3.98	5.63	21.72	8.62
Somerset	7.73	2.19	2.24	3.05	5.76	23.10	7.20
Sussex	7.19	2.22	2.36	3.50	4.75	23.84	6.52
Union	7.89	1.98	2.06	4.15	6.57	21.38	7.52
Warren	7.33	2.07	2.09	3.88	4.99	22.94	8.11
New Jersey	7.45	1.97	2.06	4.21	6.33	21.44	7.88

D. Population by Race/Ethnicity, 2010

Population Distribution by Race (Total Counts)						
County	White	African American	American Indian	Asian	Two or more races	Hispanic
Atlantic	160871	40882	488	20419	5125	46241
Bergen	566053	46850	869	130491	12831	145281
Burlington	317021	71247	656	19193	10122	28831
Camden	309648	94762	859	26043	8384	73124
Cape May	84522	4244	143	818	1367	6054
Cumberland	78931	29376	1102	1854	2931	42457
Essex	260177	308358	1509	35292	13218	159117
Gloucester	233695	27906	361	7534	4708	13712
Hudson	195510	71315	935	83825	10401	267853
Hunterdon	112607	3233	97	4155	1342	6722
Mercer	199909	71378	535	32545	6052	55318
Middlesex	398724	71557	1193	172534	13999	148975
Monmouth	483435	43931	616	31018	8539	60939
Morris	369551	14134	369	43862	7002	56482
Ocean	495534	16583	454	9924	5639	47783
Passaic	227144	55480	769	24556	6179	185677
Salem	50736	8940	187	548	1108	4507
Somerset	201849	27480	285	45473	5408	42091
Sussex	132484	2448	147	2605	1771	9617
Union	243312	111705	546	24496	7350	146704
Warren	93165	3592	107	2642	1368	7659
New Jersey	6029248	1204826	20026	725726	2403030	1555144

Population Distribution by Race (%)

County	% White	% African American	% American Indian	% Asian	% Two or more races	% Hispanic
Atlantic	65.6	16.1	0.2	7.4	2.5	15.9
Bergen	74.5	5.5	0.1	14.2	1.7	15.0
Burlington	74.9	16.1	0.1	4.2	2.6	6.0
Camden	65.5	18.8	0.4	4.8	2.7	13.4
Cape May	90.7	4.9	0.6	0.8	1.4	5.6
Cumberland	65.5	20.0	1.0	1.3	3.3	25.4
Essex	42.5	41.0	0.3	4.6	2.9	19.4
Gloucester	83.9	9.6	0.1	2.4	2.2	4.4
Hudson	56.0	13.4	0.4	12.9	2.3	41.9
Hunterdon	91.7	2.5	0.1	3.1	1.1	4.9
Mercer	64.8	20.1	0.3	8.5	1.8	14.1
Middlesex	62.3	9.3	0.2	20.5	2.0	17.6
Monmouth	83.1	7.5	0.3	5.0	1.7	9.0
Morris	83.3	3.1	0.2	8.7	1.5	10.8
Ocean	90.9	3.1	0.1	1.7	1.5	7.7
Passaic	61.6	12.3	0.2	5.1	1.6	35.7
Salem	80.8	14.1	0.3	0.7	1.8	6.2
Somerset	72.6	8.6	0.1	13.4	1.7	12.3
Sussex	93.7	1.8	0.2	1.7	1.1	6.1
Union	59.3	21.4	0.1	4.6	1.5	26.0
Warren	91.1	3.5	0.1	2.4	1.3	6.5
New Jersey	68.6	13.7	0.3	8.3	2.7	17.7

Appendix B: Municipal Tables of Social Indicators

I. Consequences of Substance Abuse

A. Alcohol and Drug Related Crime Rates per 1,000

Alcohol And Drug Related Crime Bass River Twp.					
Type of Offense	Total 2010 Arrests	Alcohol Related Arrests		Drug Related Arrests	
		Total Arrests	Arrest Rate	Total Arrests	Arrest Rate
Homicide	0	0	0	0	0
Aggravated Assault	2	0.6	0.42	0.1	0.07
Sexual Assault	0	0	0	0	0
Robbery	0	0	0	0	0
Burglary	13	0.47	0.32	3.9	2.7
Larceny	40	1.12	0.78	11.84	8.21
Auto Theft	1	0.04	0.02	0.07	0.05
Alcohol Related Motor Vehicle Accidents		32	27.28		
Total	56	2.22	1.54	15.91	11.03

Violent and Non-Violent Crimes Bass River Twp.		
Type of Offense	Count	Rate
All Offenses	56	38.81
Violent Offenses	2	1.39
Non-Violent Offenses	54	37.42

Alcohol And Drug Related Crime Beverly City					
Type of Offense	Total 2010 Arrests	Alcohol Related Arrests		Drug Related Arrests	
		Total Arrests	Arrest Rate	Total Arrests	Arrest Rate
Homicide	0	0	0	0	0
Aggravated Assault	6	1.8	0.7	0.31	0.12
Sexual Assault	1	0.23	0.09	0.02	0.01
Robbery	2	0.07	0.03	0.54	0.21
Burglary	25	0.9	0.35	7.5	2.91
Larceny	25	0.7	0.27	7.4	2.87
Auto Theft	1	0.04	0.01	0.07	0.03
Alcohol Related Motor Vehicle Accidents		3	1.39		
Total	60	3.73	1.45	15.84	6.15

Violent and Non-Violent Crimes Beverly City		
Type of Offense	Count	Rate
All Offenses	60	23.28
Violent Offenses	9	3.49
Non-Violent Offenses	51	19.79

Alcohol And Drug Related Crime Bordertown City					
Type of Offense	Total 2010 Arrests	Alcohol Related Arrests		Drug Related Arrests	
		Total Arrests	Arrest Rate	Total Arrests	Arrest Rate
Homicide	0	0	0	0	0
Aggravated Assault	0	0	0	0	0
Sexual Assault	1	0.23	0.06	0.02	0.01
Robbery	0	0	0	0	0
Burglary	7	0.25	0.06	2.1	0.54
Larceny	63	1.76	0.45	18.65	4.75
Auto Theft	4	0.14	0.04	0.27	0.07
Alcohol Related Motor Vehicle Accidents		2	0.6		
Total	75	2.38	0.61	21.04	5.36

Violent and Non-Violent Crimes Bordertown City		
Type of Offense	Count	Rate
All Offenses	75	19.11
Violent Offenses	1	0.25
Non-Violent Offenses	74	18.86

Alcohol And Drug Related Crime Bordertown Twp.					
Type of Offense	Total 2010 Arrests	Alcohol Related Arrests		Drug Related Arrests	
		Total Arrests	Arrest Rate	Total Arrests	Arrest Rate
Homicide	0	0	0	0	0
Aggravated Assault	5	1.5	0.13	0.26	0.02
Sexual Assault	0	0	0	0	0
Robbery	3	0.1	0.01	0.82	0.07
Burglary	34	1.22	0.11	10.2	0.9
Larceny	103	2.88	0.25	30.49	2.68
Auto Theft	5	0.18	0.02	0.34	0.03
Alcohol Related Motor Vehicle Accidents		44	5.09		
Total	150	5.89	0.52	42.1	3.7

Violent and Non-Violent Crimes Bordertown Twp.		
Type of Offense	Count	Rate
All Offenses	150	13.2
Violent Offenses	8	0.70
Non-Violent Offenses	142	12.49

Alcohol And Drug Related Crime Burlington City					
Type of Offense	Total 2010 Arrests	Alcohol Related Arrests		Drug Related Arrests	
		Total Arrests	Arrest Rate	Total Arrests	Arrest Rate
Homicide	1	0.3	0.03	0.16	0.02
Aggravated Assault	13	3.9	0.39	0.66	0.07
Sexual Assault	3	0.68	0.07	0.07	0.01
Robbery	27	0.92	0.09	7.34	0.74
Burglary	49	1.76	0.18	14.7	1.48
Larceny	140	3.92	0.4	41.44	4.18
Auto Theft	12	0.42	0.04	0.82	0.08
Alcohol Related Motor Vehicle Accidents		20	2.49		
Total	245	11.9	1.2	65.19	6.57

Violent and Non-Violent Crimes Burlington City		
Type of Offense	Count	Rate
All Offenses	245	24.7
Violent Offenses	44	4.44
Non-Violent Offenses	201	20.26

Alcohol And Drug Related Crime Burlington Twp.					
Type of Offense	Total 2010 Arrests	Alcohol Related Arrests		Drug Related Arrests	
		Total Arrests	Arrest Rate	Total Arrests	Arrest Rate
Homicide	0	0	0	0	0
Aggravated Assault	17	5.1	0.23	0.87	0.04
Sexual Assault	6	1.35	0.06	0.14	0.01
Robbery	13	0.44	0.02	3.54	0.16
Burglary	56	2.02	0.09	16.8	0.74
Larceny	284	7.95	0.35	84.06	3.72
Auto Theft	16	0.56	0.02	1.09	0.05
Alcohol Related Motor Vehicle Accidents		54	3.22		
Total	392	17.42	0.77	106.5	4.71

Violent and Non-Violent Crimes Burlington Twp.		
Type of Offense	Count	Rate
All Offenses	392	17.35
Violent Offenses	36	1.59
Non-Violent Offenses	356	15.76

Alcohol And Drug Related Crime Chesterfield Twp.					
Type of Offense	Total 2010 Arrests	Alcohol Related Arrests		Drug Related Arrests	
		Total Arrests	Arrest Rate	Total Arrests	Arrest Rate
Homicide	0	0	0	0	0
Aggravated Assault	3	0.9	0.12	0.15	0.02
Sexual Assault	0	0	0	0	0
Robbery	0	0	0	0	0
Burglary	2	0.07	0.01	0.6	0.08
Larceny	32	0.9	0.12	9.47	1.23
Auto Theft	1	0.04	0	0.07	0.01
Alcohol Related Motor Vehicle Accidents		23	3.49		
Total	38	1.9	0.25	10.29	1.34

Violent and Non-Violent Crimes Chesterfield Twp.		
Type of Offense	Count	Rate
All Offenses	38	4.94
Violent Offenses	3	0.39
Non-Violent Offenses	35	4.55

Alcohol And Drug Related Crime Cinnaminson Twp.					
Type of Offense	Total 2010 Arrests	Alcohol Related Arrests		Drug Related Arrests	
		Total Arrests	Arrest Rate	Total Arrests	Arrest Rate
Homicide	0	0	0	0	0
Aggravated Assault	13	3.9	0.25	0.66	0.04
Sexual Assault	4	0.9	0.06	0.1	0.01
Robbery	8	0.27	0.02	2.18	0.14
Burglary	53	1.91	0.12	15.9	1.02
Larceny	302	8.46	0.54	89.39	5.74
Auto Theft	18	0.63	0.04	1.22	0.08
Alcohol Related Motor Vehicle Accidents		16	1.28		
Total	398	16.07	1.03	109.45	7.03

Violent and Non-Violent Crimes Cinnaminson Twp.		
Type of Offense	Count	Rate
All Offenses	398	25.56
Violent Offenses	25	1.61
Non-Violent Offenses	373	23.96

Alcohol And Drug Related Crime Delanco Twp.					
Type of Offense	Total 2010 Arrests	Alcohol Related Arrests		Drug Related Arrests	
		Total Arrests	Arrest Rate	Total Arrests	Arrest Rate
Homicide	1	0.3	0.07	0.16	0.04
Aggravated Assault	3	0.9	0.21	0.15	0.04
Sexual Assault	2	0.45	0.11	0.05	0.01
Robbery	1	0.03	0.01	0.27	0.06
Burglary	37	1.33	0.31	11.1	2.59
Larceny	88	2.46	0.58	26.05	6.08
Auto Theft	1	0.04	0.01	0.07	0.02
Alcohol Related Motor Vehicle Accidents		0	0		
Total	133	5.52	1.29	37.85	8.84

Violent and Non-Violent Crimes Delanco Twp.		
Type of Offense	Count	Rate
All Offenses	133	31.05
Violent Offenses	7	1.63
Non-Violent Offenses	126	29.42

Alcohol And Drug Related Crime Delran Twp.					
Type of Offense	Total 2010 Arrests	Alcohol Related Arrests		Drug Related Arrests	
		Total Arrests	Arrest Rate	Total Arrests	Arrest Rate
Homicide	0	0	0	0	0
Aggravated Assault	8	2.4	0.14	0.41	0.02
Sexual Assault	2	0.45	0.03	0.05	0
Robbery	7	0.24	0.01	1.9	0.11
Burglary	39	1.4	0.08	11.7	0.69
Larceny	200	5.6	0.33	59.2	3.5
Auto Theft	8	0.28	0.02	0.54	0.03
Alcohol Related Motor Vehicle Accidents		16	1.21		
Total	264	10.37	0.61	73.8	4.37

Violent and Non-Violent Crimes Delran Twp.		
Type of Offense	Count	Rate
All Offenses	264	15.63
Violent Offenses	17	1.01
Non-Violent Offenses	247	14.62

Alcohol And Drug Related Crime Eastampton Twp.					
Type of Offense	Total 2010 Arrests	Alcohol Related Arrests		Drug Related Arrests	
		Total Arrests	Arrest Rate	Total Arrests	Arrest Rate
Homicide	0	0	0	0	0
Aggravated Assault	3	0.9	0.15	0.15	0.03
Sexual Assault	0	0	0	0	0
Robbery	3	0.1	0.02	0.82	0.13
Burglary	24	0.86	0.14	7.2	1.19
Larceny	80	2.24	0.37	23.68	3.9
Auto Theft	5	0.18	0.03	0.34	0.06
Alcohol Related Motor Vehicle Accidents		12	2.46		
Total	115	4.28	0.71	32.19	5.3

Violent and Non-Violent Crimes Eastampton Twp.		
Type of Offense	Count	Rate
All Offenses	115	18.95
Violent Offenses	6	0.99
Non-Violent Offenses	109	17.96

Alcohol And Drug Related Crime Edgewater Park Twp.					
Type of Offense	Total 2010 Arrests	Alcohol Related Arrests		Drug Related Arrests	
		Total Arrests	Arrest Rate	Total Arrests	Arrest Rate
Homicide	0	0	0	0	0
Aggravated Assault	10	3	0.34	0.51	0.06
Sexual Assault	2	0.45	0.05	0.05	0.01
Robbery	17	0.58	0.07	4.62	0.52
Burglary	43	1.55	0.17	12.9	1.45
Larceny	111	3.11	0.35	32.86	3.7
Auto Theft	13	0.46	0.05	0.88	0.1
Alcohol Related Motor Vehicle Accidents		7	0.99		
Total	196	9.14	1.03	51.82	5.84

Violent and Non-Violent Crimes Edgewater Park Twp.		
Type of Offense	Count	Rate
All Offenses	196	22.07
Violent Offenses	29	3.27
Non-Violent Offenses	167	18.80

Alcohol And Drug Related Crime Evesham Twp.					
Type of Offense	Total 2010 Arrests	Alcohol Related Arrests		Drug Related Arrests	
		Total Arrests	Arrest Rate	Total Arrests	Arrest Rate
Homicide	0	0	0	0	0
Aggravated Assault	19	5.7	0.13	0.97	0.02
Sexual Assault	3	0.68	0.01	0.07	0
Robbery	19	0.65	0.01	5.17	0.11
Burglary	99	3.56	0.08	29.7	0.65
Larceny	596	16.69	0.37	176.42	3.87
Auto Theft	17	0.6	0.01	1.16	0.03
Alcohol Related Motor Vehicle Accidents		73	2.05		
Total	753	27.87	0.61	213.48	4.69

Violent and Non-Violent Crimes Evesham Twp.		
Type of Offense	Count	Rate
All Offenses	753	16.54
Violent Offenses	41	0.90
Non-Violent Offenses	712	15.64

Alcohol And Drug Related Crime Fieldsboro Boro					
Type of Offense	Total 2010 Arrests	Alcohol Related Arrests		Drug Related Arrests	
		Total Arrests	Arrest Rate	Total Arrests	Arrest Rate
Homicide	0	0	0	0	0
Aggravated Assault	0	0	0	0	0
Sexual Assault	0	0	0	0	0
Robbery	0	0	0	0	0
Burglary	0	0	0	0	0
Larceny	1	0.03	0.05	0.3	0.55
Auto Theft	0	0	0	0	0
Alcohol Related Motor Vehicle Accidents		0	0		
Total	1	0.03	0.05	0.3	0.55

Violent and Non-Violent Crimes Fieldsboro Boro		
Type of Offense	Count	Rate
All Offenses	1	1.85
Violent Offenses	0	0.00
Non-Violent Offenses	1	1.85

Alcohol And Drug Related Crime Florence Twp.					
Type of Offense	Total 2010 Arrests	Alcohol Related Arrests		Drug Related Arrests	
		Total Arrests	Arrest Rate	Total Arrests	Arrest Rate
Homicide	0	0	0	0	0
Aggravated Assault	11	3.3	0.27	0.56	0.05
Sexual Assault	2	0.45	0.04	0.05	0
Robbery	4	0.14	0.01	1.09	0.09
Burglary	39	1.4	0.12	11.7	0.97
Larceny	70	1.96	0.16	20.72	1.71
Auto Theft	5	0.18	0.01	0.34	0.03
Alcohol Related Motor Vehicle Accidents		28	2.87		
Total	131	7.43	0.61	34.46	2.85

Violent and Non-Violent Crimes Florence Twp.		
Type of Offense	Count	Rate
All Offenses	131	10.82
Violent Offenses	17	1.40
Non-Violent Offenses	114	9.41

Alcohol And Drug Related Crime Hainesport Twp.					
Type of Offense	Total 2010 Arrests	Alcohol Related Arrests		Drug Related Arrests	
		Total Arrests	Arrest Rate	Total Arrests	Arrest Rate
Homicide	0	0	0	0	0
Aggravated Assault	1	0.3	0.05	0.05	0.01
Sexual Assault	0	0	0	0	0
Robbery	0	0	0	0	0
Burglary	20	0.72	0.12	6	0.98
Larceny	79	2.21	0.36	23.38	3.83
Auto Theft	6	0.21	0.03	0.41	0.07
Alcohol Related Motor Vehicle Accidents		13	2.9		
Total	106	3.44	0.56	29.84	4.88

Violent and Non-Violent Crimes Hainesport Twp.		
Type of Offense	Count	Rate
All Offenses	106	17.35
Violent Offenses	1	0.16
Non-Violent Offenses	105	17.18

Alcohol And Drug Related Crime Lumberton Twp.					
Type of Offense	Total 2010 Arrests	Alcohol Related Arrests		Drug Related Arrests	
		Total Arrests	Arrest Rate	Total Arrests	Arrest Rate
Homicide	0	0	0.00	0	0.00
Aggravated Assault	10	3	0.24	0.51	0.04
Sexual Assault	1	0.23	0.02	0.02	0.00
Robbery	8	0.27	0.02	2.18	0.17
Burglary	44	1.58	0.13	13.2	1.05
Larceny	237	6.64	0.53	70.15	5.59
Auto Theft	3	0.11	0.01	0.2	0.02
Alcohol Related Motor Vehicle Accidents		52	4.14		
Total	303	11.82	0.94	86.27	6.87

Violent and Non-Violent Crimes Lumberton Twp.		
Type of Offense	Count	Rate
All Offenses	303	24.13
Violent Offenses	2	0.23
Non-Violent Offenses	119	13.93

Alcohol And Drug Related Crime Mansfield Twp.					
Type of Offense	Total 2010 Arrests	Alcohol Related Arrests		Drug Related Arrests	
		Total Arrests	Arrest Rate	Total Arrests	Arrest Rate
Homicide	0	0	0.00	0	0.00
Aggravated Assault	0	0	0.00	0	0.00
Sexual Assault	1	0.23	0.03	0.02	0.00
Robbery	1	0.03	0.00	0.27	0.03
Burglary	13	0.47	0.05	3.9	0.46
Larceny	105	2.94	0.34	31.08	3.64
Auto Theft	1	0.04	0.00	0.07	0.01
Alcohol Related Motor Vehicle Accidents		30	1.89		
Total	121	3.7	0.43	35.34	4.14

Violent and Non-Violent Crimes Mansfield Twp.		
Type of Offense	Count	Rate
All Offenses	121	14.16
Violent Offenses	27	1.41
Non-Violent Offenses	424	22.16

Alcohol And Drug Related Crime Maple Shade Twp.					
Type of Offense	Total 2010 Arrests	Alcohol Related Arrests		Drug Related Arrests	
		Total Arrests	Arrest Rate	Total Arrests	Arrest Rate
Homicide	0	0	0.00	0	0.00
Aggravated Assault	15	4.5	0.24	0.76	0.04
Sexual Assault	2	0.45	0.02	0.05	0.00
Robbery	10	0.34	0.02	2.72	0.14
Burglary	102	3.67	0.19	30.6	1.60
Larceny	287	8.04	0.42	84.95	4.44
Auto Theft	35	1.23	0.06	2.38	0.12
Alcohol Related Motor Vehicle Accidents		2	0.11		
Total	451	18.22	0.95	121.46	6.35

Violent and Non-Violent Crimes Maple Shade Twp.		
Type of Offense	Count	Rate
All Offenses	451	23.57
Violent Offenses	0	0.00
Non-Violent Offenses	74	17.85

Alcohol And Drug Related Crime Medford Twp.					
Type of Offense	Total 2010 Arrests	Alcohol Related Arrests		Drug Related Arrests	
		Total Arrests	Arrest Rate	Total Arrests	Arrest Rate
Homicide	0	0	0.00	0	0.00
Aggravated Assault	4	1.2	0.05	0.2	0.01
Sexual Assault	1	0.23	0.01	0.02	0.00
Robbery	3	0.1	0.00	0.82	0.04
Burglary	43	1.55	0.07	12.9	0.56
Larceny	188	5.26	0.23	55.65	2.42
Auto Theft	3	0.11	0.00	0.2	0.01
Alcohol Related Motor Vehicle Accidents		47	15.22		
Total	242	8.44	.37	69.8	3.03

Violent and Non-Violent Crimes Medford Twp.		
Type of Offense	Count	Rate
All Offenses	242	10.51
Violent Offenses	8	0.35
Non-Violent Offenses	234	10.16

Alcohol And Drug Related Crime Medford Lakes Boro					
Type of Offense	Total 2010 Arrests	Alcohol Related Arrests		Drug Related Arrests	
		Total Arrests	Arrest Rate	Total Arrests	Arrest Rate
Homicide	0	0	0.00	0	0.00
Aggravated Assault	0	0	0.00	0	0.00
Sexual Assault	0	0	0.00	0	0.00
Robbery	0	0	0.00	0	0.00
Burglary	8	0.29	0.07	2.4	0.58
Larceny	66	1.85	0.45	19.54	4.71
Auto Theft	0	0	0.00	0	0.00
Alcohol Related Motor Vehicle Accidents		23	1.48		
Total	74	2.14	0.52	21.94	5.29

Violent and Non-Violent Crimes Medford Lakes Boro		
Type of Offense	Count	Rate
All Offenses	74	17.85
Violent Offenses	25	1.21
Non-Violent Offenses	520	25.09

Alcohol And Drug Related Crime Moorestown Twp.					
Type of Offense	Total 2010 Arrests	Alcohol Related Arrests		Drug Related Arrests	
		Total Arrests	Arrest Rate	Total Arrests	Arrest Rate
Homicide	0	0	0.00	0	0.00
Aggravated Assault	6	1.8	0.09	0.31	0.01
Sexual Assault	5	1.13	0.05	0.12	0.01
Robbery	14	0.48	0.02	3.81	0.18
Burglary	67	2.41	0.12	20.1	0.97
Larceny	445	12.46	0.60	131.72	6.36
Auto Theft	8	0.28	0.01	0.54	0.03
Alcohol Related Motor Vehicle Accidents		19	2.48		
Total	545	18.55	0.90	156.6	7.56

Violent and Non-Violent Crimes Moorestown Twp.		
Type of Offense	Count	Rate
All Offenses	545	26.3
Violent Offenses	31	3.25
Non-Violent Offenses	279	29.26

Alcohol And Drug Related Crime Mount Holly Twp.					
Type of Offense	Total 2010 Arrests	Alcohol Related Arrests		Drug Related Arrests	
		Total Arrests	Arrest Rate	Total Arrests	Arrest Rate
Homicide	1	0.3	0.03	0.16	0.02
Aggravated Assault	16	4.8	0.50	0.82	0.09
Sexual Assault	0	0	0.00	0	0.00
Robbery	14	0.48	0.05	3.81	0.40
Burglary	46	1.66	0.17	13.8	1.45
Larceny	225	6.3	0.66	66.6	6.98
Auto Theft	8	0.28	0.03	0.54	0.06
Alcohol Related Motor Vehicle Accidents		105	3.09		
Total	310	13.81	1.45	85.73	8.99

Violent and Non-Violent Crimes Mount Holly Twp.		
Type of Offense	Count	Rate
All Offenses	310	32.51
Violent Offenses	38	0.91
Non-Violent Offenses	663	15.84

Alcohol And Drug Related Crime Mount Laurel Twp.					
Type of Offense	Total 2010 Arrests	Alcohol Related Arrests		Drug Related Arrests	
		Total Arrests	Arrest Rate	Total Arrests	Arrest Rate
Homicide	0	0	0.00	0	0.00
Aggravated Assault	21	6.3	0.15	1.07	0.03
Sexual Assault	5	1.13	0.03	0.12	0.00
Robbery	12	0.41	0.01	3.26	0.08
Burglary	88	3.17	0.08	26.4	0.63
Larceny	552	15.46	0.37	163.39	3.90
Auto Theft	23	0.81	0.02	1.56	0.04
Alcohol Related Motor Vehicle Accidents		3	0.45		
Total	701	27.26	0.65	195.81	4.68

Violent and Non-Violent Crimes Mount Laurel Twp.		
Type of Offense	Count	Rate
All Offenses	701	16.74
Violent Offenses	1	0.14
Non-Violent Offenses	20	2.71

Alcohol And Drug Related Crime New Hanover Twp.					
Type of Offense	Total 2010 Arrests	Alcohol Related Arrests		Drug Related Arrests	
		Total Arrests	Arrest Rate	Total Arrests	Arrest Rate
Homicide	0	0	0.00	0	0.00
Aggravated Assault	1	0.3	0.04	0.05	0.01
Sexual Assault	0	0	0.00	0	0.00
Robbery	0	0	0.00	0	0.00
Burglary	4	0.14	0.02	1.2	0.16
Larceny	15	0.42	0.06	4.44	0.60
Auto Theft	1	0.04	0.00	0.07	0.01
Alcohol Related Motor Vehicle Accidents		12	2.12		
Total	21	0.9	0.12	5.76	0.78

Violent and Non-Violent Crimes New Hanover Twp.		
Type of Offense	Count	Rate
All Offenses	21	2.84
Violent Offenses	8	1.04
Non-Violent Offenses	89	11.59

Alcohol And Drug Related Crime North Hanover Twp.					
Type of Offense	Total 2010 Arrests	Alcohol Related Arrests		Drug Related Arrests	
		Total Arrests	Arrest Rate	Total Arrests	Arrest Rate
Homicide	0	0	0.00	0	0.00
Aggravated Assault	8	2.4	0.31	0.41	0.05
Sexual Assault	0	0	0.00	0	0.00
Robbery	0	0	0.00	0	0.00
Burglary	34	1.22	0.16	10.2	1.33
Larceny	54	1.51	0.20	15.98	2.08
Auto Theft	1	0.04	0.00	0.07	0.01
Alcohol Related Motor Vehicle Accidents		10	1.68		
Total	97	5.17	0.67	26.66	3.47

Violent and Non-Violent Crimes North Hanover Twp.		
Type of Offense	Count	Rate
All Offenses	97	12.63
Violent Offenses	18	2.43
Non-Violent Offenses	155	20.95

Alcohol And Drug Related Crime Palmyra Boro					
Type of Offense	Total 2010 Arrests	Alcohol Related Arrests		Drug Related Arrests	
		Total Arrests	Arrest Rate	Total Arrests	Arrest Rate
Homicide	0	0	0.00	0	0.00
Aggravated Assault	12	3.6	0.49	0.61	0.08
Sexual Assault	2	0.45	0.06	0.05	0.01
Robbery	4	0.14	0.02	1.09	0.15
Burglary	27	0.97	0.13	8.1	1.09
Larceny	119	3.33	0.45	35.22	4.76
Auto Theft	9	0.32	0.04	0.61	0.08
Alcohol Related Motor Vehicle Accidents		2	1.98		
Total	173	8.8	1.19	45.68	6.18

Violent and Non-Violent Crimes Palmyra Boro		
Type of Offense	Count	Rate
All Offenses	173	23.38
Violent Offenses	9	6.39
Non-Violent Offenses	29	20.58

Alcohol And Drug Related Crime Pemberton Boro					
Type of Offense	Total 2010 Arrests	Alcohol Related Arrests		Drug Related Arrests	
		Total Arrests	Arrest Rate	Total Arrests	Arrest Rate
Homicide	0	0	0.00	0	0.00
Aggravated Assault	6	1.8	1.28	0.31	0.22
Sexual Assault	0	0	0.00	0	0.00
Robbery	3	0.1	0.07	0.82	0.58
Burglary	6	0.22	0.15	1.8	1.28
Larceny	18	0.5	0.36	5.33	3.78
Auto Theft	5	0.18	0.12	0.34	0.24
Alcohol Related Motor Vehicle Accidents		65	2.92		
Total	38	2.8	1.99	8.59	6.10

Violent and Non-Violent Crimes Pemberton Boro		
Type of Offense	Count	Rate
All Offenses	38	26.97
Violent Offenses	54	1.93
Non-Violent Offenses	572	20.49

Alcohol And Drug Related Crime Pemberton Twp.					
Type of Offense	Total 2010 Arrests	Alcohol Related Arrests		Drug Related Arrests	
		Total Arrests	Arrest Rate	Total Arrests	Arrest Rate
Homicide	0	0	0.00	0	0.00
Aggravated Assault	31	9.3	0.33	1.58	0.06
Sexual Assault	9	2.03	0.07	0.22	0.01
Robbery	14	0.48	0.02	3.81	0.14
Burglary	176	6.34	0.23	52.8	1.89
Larceny	366	10.25	0.37	108.34	3.88
Auto Theft	30	1.05	0.04	2.04	0.07
Alcohol Related Motor Vehicle Accidents		6	0.95		
Total	626	29.44	1.05	168.78	6.05

Violent and Non-Violent Crimes Pemberton Twp.		
Type of Offense	Count	Rate
All Offenses	626	22.43
Violent Offenses	13	1.61
Non-Violent Offenses	113	13.99

Alcohol And Drug Related Crime Riverside Twp.					
Type of Offense	Total 2010 Arrests	Alcohol Related Arrests		Drug Related Arrests	
		Total Arrests	Arrest Rate	Total Arrests	Arrest Rate
Homicide	0	0	0.00	0	0.00
Aggravated Assault	5	1.5	0.19	0.26	0.03
Sexual Assault	3	0.68	0.08	0.07	0.01
Robbery	5	0.17	0.02	1.36	0.17
Burglary	24	0.86	0.11	7.2	0.89
Larceny	82	2.3	0.28	24.27	3.00
Auto Theft	7	0.25	0.03	0.48	0.06
Alcohol Related Motor Vehicle Accidents		4	1.77		
Total	126	5.75	0.71	33.64	4.16

Violent and Non-Violent Crimes Riverside Twp.		
Type of Offense	Count	Rate
All Offenses	126	15.6
Violent Offenses	5	1.80
Non-Violent Offenses	48	17.27

Alcohol And Drug Related Crime Riverton Boro					
Type of Offense	Total 2010 Arrests	Alcohol Related Arrests		Drug Related Arrests	
		Total Arrests	Arrest Rate	Total Arrests	Arrest Rate
Homicide	0	0	0.00	0	0.00
Aggravated Assault	1	0.3	0.11	0.05	0.02
Sexual Assault	2	0.45	0.16	0.05	0.02
Robbery	2	0.07	0.02	0.54	0.20
Burglary	4	0.14	0.05	1.2	0.43
Larceny	44	1.23	0.44	13.02	4.69
Auto Theft	0	0	0.00	0	0.00
Alcohol Related Motor Vehicle Accidents		23	4.64		
Total	53	2.19	0.79	14.87	5.35

Violent and Non-Violent Crimes Riverton Boro		
Type of Offense	Count	Rate
All Offenses	53	19.07
Violent Offenses	0	0.00
Non-Violent Offenses	64	9.86

Alcohol And Drug Related Crime Shamong Twp.					
Type of Offense	Total 2010 Arrests	Alcohol Related Arrests		Drug Related Arrests	
		Total Arrests	Arrest Rate	Total Arrests	Arrest Rate
Homicide	0	0	0.00	0	0.00
Aggravated Assault	0	0	0.00	0	0.00
Sexual Assault	0	0	0.00	0	0.00
Robbery	0	0	0.00	0	0.00
Burglary	20	0.72	0.11	6	0.92
Larceny	44	1.23	0.19	13.02	2.01
Auto Theft	0	0	0.00	0	0.00
Alcohol Related Motor Vehicle Accidents		50	5.4		
Total	64	1.95	0.30	19.02	2.93

Violent and Non-Violent Crimes Shamong Twp.		
Type of Offense	Count	Rate
All Offenses	64	9.86
Violent Offenses	10	0.96
Non-Violent Offenses	132	12.61

Alcohol And Drug Related Crime Southampton Twp.					
Type of Offense	Total 2010 Arrests	Alcohol Related Arrests		Drug Related Arrests	
		Total Arrests	Arrest Rate	Total Arrests	Arrest Rate
Homicide	1	0.3	0.03	0.16	0.02
Aggravated Assault	6	1.8	0.17	0.31	0.03
Sexual Assault	1	0.23	0.02	0.02	0.00
Robbery	2	0.07	0.01	0.54	0.05
Burglary	27	0.97	0.09	8.1	0.77
Larceny	98	2.74	0.26	29.01	2.77
Auto Theft	7	0.25	0.02	0.48	0.05
Alcohol Related Motor Vehicle Accidents		57	20.74		
Total	142	6.35	0.61	38.62	3.69

Violent and Non-Violent Crimes Southampton Twp.		
Type of Offense	Count	Rate
All Offenses	142	13.57
Violent Offenses	2	0.59
Non-Violent Offenses	30	8.79

Alcohol And Drug Related Crime Springfield Twp.					
Type of Offense	Total 2010 Arrests	Alcohol Related Arrests		Drug Related Arrests	
		Total Arrests	Arrest Rate	Total Arrests	Arrest Rate
Homicide	0	0	0.00	0	0.00
Aggravated Assault	2	0.6	0.18	0.1	0.03
Sexual Assault	0	0	0.00	0	0.00
Robbery	0	0	0.00	0	0.00
Burglary	11	0.4	0.12	3.3	0.97
Larceny	15	0.42	0.12	4.44	1.30
Auto Theft	4	0.14	0.04	0.27	0.08
Alcohol Related Motor Vehicle Accidents		20	3.63		
Total	32	1.56	0.46	8.11	2.38

Violent and Non-Violent Crimes Springfield Twp.		
Type of Offense	Count	Rate
All Offenses	32	9.37
Violent Offenses	5	0.72
Non-Violent Offenses	87	12.52

Alcohol And Drug Related Crime Tabernacle Twp.					
Type of Offense	Total 2010 Arrests	Alcohol Related Arrests		Drug Related Arrests	
		Total Arrests	Arrest Rate	Total Arrests	Arrest Rate
Homicide	0	0	0.00	0	0.00
Aggravated Assault	3	0.9	0.13	0.15	0.02
Sexual Assault	0	0	0.00	0	0.00
Robbery	2	0.07	0.01	0.54	0.08
Burglary	27	0.97	0.14	8.1	1.17
Larceny	55	1.54	0.22	16.28	2.34
Auto Theft	5	0.18	0.03	0.34	0.05
Alcohol Related Motor Vehicle Accidents		8	5.84		
Total	92	3.66	0.53	25.42	3.66

Violent and Non-Violent Crimes Tabernacle Twp.		
Type of Offense	Count	Rate
All Offenses	92	13.24
Violent Offenses	1	1.46
Non-Violent Offenses	22	32.02

Alcohol And Drug Related Crime Washington Twp.					
Type of Offense	Total 2010 Arrests	Alcohol Related Arrests		Drug Related Arrests	
		Total Arrests	Arrest Rate	Total Arrests	Arrest Rate
Homicide	0	0	0.00	0	0.00
Aggravated Assault	1	0.3	0.44	0.05	0.07
Sexual Assault	0	0	0.00	0	0.00
Robbery	0	0	0.00	0	0.00
Burglary	9	0.32	0.47	2.7	3.93
Larceny	9	0.25	0.37	2.66	3.88
Auto Theft	4	0.14	0.20	0.27	0.40
Alcohol Related Motor Vehicle Accidents		45	7.06		
Total	23	1.02	1.48	5.69	8.28

Violent and Non-Violent Crimes Washington Twp.		
Type of Offense	Count	Rate
All Offenses	23	33.48
Violent Offenses	19	2.16
Non-Violent Offenses	171	19.40

Alcohol And Drug Related Crime Westampton Twp.					
Type of Offense	Total 2010 Arrests	Alcohol Related Arrests		Drug Related Arrests	
		Total Arrests	Arrest Rate	Total Arrests	Arrest Rate
Homicide	1	0.3	0.03	0.16	0.02
Aggravated Assault	5	1.5	0.17	0.26	0.03
Sexual Assault	3	0.68	0.08	0.07	0.01
Robbery	10	0.34	0.04	2.72	0.31
Burglary	39	1.4	0.16	11.7	1.33
Larceny	128	3.58	0.41	37.89	4.30
Auto Theft	4	0.14	0.02	0.27	0.03
Alcohol Related Motor Vehicle Accidents		35	1.38		
Total	190	7.94	0.90	53.07	6.02

Violent and Non-Violent Crimes Westampton Twp.		
Type of Offense	Count	Rate
All Offenses	190	21.56
Violent Offenses	108	3.41
Non-Violent Offenses	652	20.61

Alcohol And Drug Related Crime Willingboro Twp.					
Type of Offense	Total 2010 Arrests	Alcohol Related Arrests		Drug Related Arrests	
		Total Arrests	Arrest Rate	Total Arrests	Arrest Rate
Homicide	0	0	0.00	0	0.00
Aggravated Assault	52	15.6	0.49	2.65	0.08
Sexual Assault	15	3.38	0.11	0.36	0.01
Robbery	41	1.39	0.04	11.15	0.35
Burglary	216	7.78	0.25	64.8	2.05
Larceny	401	11.23	0.35	118.7	3.75
Auto Theft	35	1.23	0.04	2.38	0.08
Alcohol Related Motor Vehicle Accidents		21	2.26		
Total	760	40.6	1.28	200.04	6.32

Violent and Non-Violent Crimes Willingboro Twp.		
Type of Offense	Count	Rate
All Offenses	760	24.03
Violent Offenses	19	1.51
Non-Violent Offenses	284	22.61

Alcohol And Drug Related Crime Woodland Twp.					
Type of Offense	Total 2010 Arrests	Alcohol Related Arrests		Drug Related Arrests	
		Total Arrests	Arrest Rate	Total Arrests	Arrest Rate
Homicide	0	0	0	0	0
Aggravated Assault	10	3	1.68	0.51	0.29
Sexual Assault	0	0	0	0	0
Robbery	0	0	0	0	0
Burglary	9	0.32	0.18	2.7	1.51
Larceny	29	0.81	0.45	8.58	4.8
Auto Theft	2	0.07	0.04	0.14	0.08
Alcohol Related Motor Vehicle Accidents		20	22.32		
Total	50	4.21	2.35	11.93	6.67

Violent and Non-Violent Crimes Woodland Twp.		
Type of Offense	Count	Rate
All Offenses	50	27.96
Violent Offenses	10	5.59
Non-Violent Offenses	40	22.37

Alcohol And Drug Related Crime Wrightstown Boro					
Type of Offense	Total 2010 Arrests	Alcohol Related Arrests		Drug Related Arrests	
		Total Arrests	Arrest Rate	Total Arrests	Arrest Rate
Homicide	0	0	0	0	0
Aggravated Assault	2	0.6	0.75	0.1	0.13
Sexual Assault	0	0	0	0	0
Robbery	0	0	0	0	0
Burglary	5	0.18	0.22	1.5	1.87
Larceny	32	0.9	1.12	9.47	11.81
Auto Theft	4	0.14	0.17	0.27	0.34
Alcohol Related Motor Vehicle Accidents		1	1.79		
Total	43	1.82	2.26	11.35	14.15

Violent and Non-Violent Crimes Wrightstown Boro		
Type of Offense	Count	Rate
All Offenses	43	53.62
Violent Offenses	2	2.49
Non-Violent Offenses	41	51.12

B. Alcohol and Drug Dependence

Substance Abuse Treatment Admissions by Primary Substance of Abuse						
City	Total	Alcohol	Heroin	Cocaine/ Crack	Marijuana	Other Drugs
Bass River Township	7	1	6	0	0	0
Beverly City	41	17	8	6	10	0
Bordentown City	33	21	8	1	2	1
Bordentown Township	50	20	18	2	9	1
Burlington City	145	66	40	10	25	4
Burlington Township	163	48	81	7	24	3
Chesterfield Township	12	7	4	0	1	0
Cinnaminson Township	79	36	37	1	5	0
Delanco Township	35	10	14	0	6	5
Delran Township	66	23	31	1	8	3
Eastampton Township	22	4	15	1	0	2
Edgewater Park Township	37	13	17	2	5	0
Evesham Township	153	61	66	6	16	4
Fields Borough	1	1	0	0	0	0
Florence Township	65	23	28	1	11	2
Hainesport Township	32	9	10	0	13	0
Lumberton Township	71	27	31	1	12	0
Mansfield Township	10	3	5	0	1	1
Maple Shade Township	148	43	85	6	8	6
Medford Lakes Borough	114	44	56	3	6	5
Medford Township	23	9	9	3	1	1
Moorestown Township	72	27	25	3	11	6
Mount Holly Township	154	44	50	20	32	8
Mount Laurel Township	206	90	77	6	20	13
New Hanover Township	6	1	4	1	0	0
North Hanover Township	5	5	0	0	0	0
Palmyra Borough	59	17	31	4	7	0
Pemberton Borough	51	13	20	5	12	1
Pemberton Township	86	40	20	4	22	0
Riverside Township	94	24	43	4	18	5
Riverton Borough	15	3	10	2	0	0
Shamong Township	42	11	27	2	1	1
Southampton Township	70	31	28	1	8	2
Springfield Township	2	0	2	0	0	0
Tabernacle Township	42	16	25	0	1	0
Washington Township	3	0	3	0	0	0
Westampton Township	42	14	15	1	9	3
WillingBorough Township	171	66	36	16	47	6
Woodland Township	5	2	1	0	2	0
Wrightstown Borough	30	14	9	3	3	1

Substance Abuse Treatment Admissions by Primary Substance of Abuse					
City	Percent Alcohol	Percent Heroin	Percent Cocaine/ Crack	Percent Marijuana	Percent Other Drugs
Bass River Township	14.3	85.7	0.0	0.0	0.0
Beverly City	41.5	19.5	14.6	24.4	0.0
Bordentown City	63.6	24.2	3.0	6.1	3.0
Bordentown Township	4.0	36.0	4.0	18.0	2.0
Burlington City	45.5	27.6	6.9	17.2	2.8
Burlington Township	29.4	49.7	4.3	14.7	1.8
Chesterfield Township	58.3	33.3	0.0	8.3	0.0
Cinnaminson Township	45.6	46.8	1.3	6.3	0.0
Delanco Township	28.6	4.0	0.0	17.1	14.3
Delran Township	34.8	47.0	1.5	12.1	4.5
Eastampton Township	18.2	68.2	4.5	0.0	9.1
Edgewater Park Township	35.1	45.9	5.4	13.5	0.0
Evesham Township	39.9	43.1	3.9	1.5	2.6
FieldsBorough Borough	1.0	0.0	0.0	0.0	0.0
Florence Township	35.4	43.1	1.5	16.9	3.1
Hainesport Township	28.1	31.3	0.0	4.6	0.0
Lumberton Township	38.0	43.7	1.4	16.9	0.0
Mansfield Township	3.0	5.0	0.0	1.0	1.0
Maple Shade Township	29.1	57.4	4.1	5.4	4.1
Medford Lakes Borough	38.6	49.1	2.6	5.3	4.4
Medford Township	39.1	39.1	13.0	4.3	4.3
Moorestown Township	37.5	34.7	4.2	15.3	8.3
Mount Holly Township	28.6	32.5	13.0	2.8	5.2
Mount Laurel Township	43.7	37.4	2.9	9.7	6.3
New Hanover Township	16.7	66.7	16.7	0.0	0.0
North Hanover Township	1.0	0.0	0.0	0.0	0.0
Palmyra Borough	28.8	52.5	6.8	11.9	0.0
Pemberton Borough	25.5	39.2	9.8	23.5	2.0
Pemberton Township	46.5	23.3	4.7	25.6	0.0
Riverside Township	25.5	45.7	4.3	19.1	5.3
Riverton Borough	2.0	66.7	13.3	0.0	0.0
Shamong Township	26.2	64.3	4.8	2.4	2.4
Southampton Township	44.3	4.0	1.4	11.4	2.9
Springfield Township	0.0	1.0	0.0	0.0	0.0
Tabernacle Township	38.1	59.5	0.0	2.4	0.0
Washington Township	0.0	1.0	0.0	0.0	0.0
Westampton Township	33.3	35.7	2.4	21.4	7.1
WillingBorough Township	38.6	21.1	9.4	27.5	3.5
Woodland Township	4.0	2.0	0.0	4.0	0.0
Wrightstown Borough	46.7	3.0	1.0	1.0	3.3

III. Root Causes of Substance Abuse

A. Retail Availability

1. Alcohol Outlets

Licensed Alcohol Retailers - New Jersey 2009								
Municipality	Total Number of Licenses	Rate per 1,000	Number of Bars/ Restaurants	Rate per 1,000	Number of Liquor Stores	Rate per 1,000	Number of Bars/ Restaurants w/Package Provision	Rate per 1,000
Bass River Twp.	3	2.08	2	1.39	1	0.69	0	0.00
Beverly City	3	1.16	3	1.16	0	0.00	1	0.39
Bordentown City	8	2.04	7	1.78	1	0.25	0	0.00
Bordentown Twp.	15	1.32	14	1.23	1	0.09	0	0.00
Burlington City	23	2.32	20	2.02	3	0.30	1	0.10
Burlington Twp.	7	0.31	5	0.22	2	0.09	0	0.00
Chesterfield Twp.	1	0.13	1	0.13	0	0.00	0	0.00
Cinnaminson Twp.	7	0.45	5	0.32	2	0.13	0	0.00
Delanco Twp.	0	0.00	0	0.00	0	0.00	0	0.00
Delran Twp.	10	0.59	9	0.53	1	0.06	1	0.06
Eastampton Twp.	5	0.82	4	0.66	1	0.16	0	0.00
Edgewater Park Twp.	4	0.45	3	0.34	1	0.11	0	0.00
Evesham Twp.	22	0.48	17	0.37	5	0.11	0	0.00
Fieldsboro Boro	3	5.56	2	3.70	1	1.85	0	0.00
Florence Twp.	15	1.24	12	0.99	3	0.25	0	0.00
Hainesport Twp.	7	1.15	5	0.82	2	0.33	0	0.00
Lumberton Twp.	6	0.48	5	0.40	1	0.08	0	0.00
Mansfield Twp.	3	0.35	3	0.35	0	0.00	0	0.00
Maple Shade Twp.	21	1.10	19	0.99	2	0.10	1	0.05
Medford Twp	8	0.35	7	0.30	1	0.04	2	0.09
Medford Lakes Boro	2	0.48	2	0.48	0	0.00	0	0.00
Moorestown Twp.	0	0.00	0	0.00	0	0.00	0	0.00
Mount Holly Twp.	9	0.94	8	0.84	1	0.10	0	0.00
Mount Laurel Twp.	22	0.53	20	0.48	2	0.05	1	0.02
New Hanover Twp.	1	0.14	0	0.00	1	0.14	0	0.00
North Hanover Twp.	4	0.52	3	0.39	1	0.13	0	0.00
Palmyra Boro	6	0.81	4	0.54	2	0.27	1	0.14
Pemberton Boro	0	0.00	0	0.00	0	0.00	0	0.00
Pemberton Twp.	14	0.50	13	0.47	1	0.04	0	0.00
Riverside Twp.	16	1.98	13	1.61	3	0.37	1	0.12
Riverton Boro	0	0.00	0	0.00	0	0.00	0	0.00
Shamong Twp.	3	0.46	2	0.31	1	0.15	0	0.00

Licensed Alcohol Retailers- New Jersey 2009

Municipality	Total Number of Licenses	Rate per 1,000	Number of Bars/ Restaurants	Rate per 1,000	Number of Liquor Stores	Rate per 1,000	Number of Bars/ Restaurants w/Package Provision	Rate per 1,000
Southampton Twp.	5	0.48	4	0.38	1	0.10	0	0.00
Springfield Twp.	3	0.88	2	0.59	1	0.29	0	0.00
Tabernacle Twp.	5	0.72	4	0.58	1	0.14	0	0.00
Washington Twp.	1	1.46	0	0.00	1	1.46	0	0.00
Westampton Twp.	6	0.68	4	0.45	2	0.23	0	0.00
Willingboro Twp.	5	0.16	5	0.16	0	0.00	0	0.00
Woodland Twp.	4	2.24	3	1.68	1	0.56	0	0.00
Wrightstown Boro	5	6.23	4	4.99	1	1.25	2	2.49

2. Tobacco Outlets

Licensed Cigarette Retailers - New Jersey 2009		
Municipality	Total Number of Licenses	Rate per 1,000
Bass River Twp.	4	2.77
Beverly City	1	0.39
Bordentown City	5	1.27
Bordentown Twp.	19	1.67
Burlington City	21	2.12
Burlington Twp.	24	1.06
Chesterfield Twp.	2	0.26
Cinnaminson Twp.	11	0.71
Delanco Twp.	4	0.93
Delran Twp.	13	0.77
Eastampton Twp.	4	0.66
Edgewater Park Twp.	9	1.01
Evesham Twp.	26	0.57
Fieldsboro Boro	1	1.85
Florence Twp.	11	0.91
Hainesport Twp.	6	0.98
Lumberton Twp.	11	0.88
Mansfield Twp.	4	0.47
Maple Shade Twp.	23	1.20
Medford Twp	21	0.91
Medford Lakes Boro	0	0.00
Moorestown Twp.	11	0.53
Mount Holly Twp.	15	1.57
Mount Laurel Twp.	24	0.57
New Hanover Twp.	2	0.27
North Hanover Twp.	5	0.65
Palmyra Boro	13	1.76
Pemberton Boro	3	2.13
Pemberton Twp.	24	0.86
Riverside Twp.	11	1.36
Riverton Boro	1	0.36
Shamong Twp.	3	0.46
Southampton Twp.	5	0.48
Springfield Twp.	6	1.76
Tabernacle Twp.	6	0.86
Washington Twp.	2	2.91
Westampton Twp.	14	1.59
Willingboro Twp.	24	0.76
Woodland Twp.	4	2.24
Wrightstown Boro	3	3.74

C. Community Norms Favorable Toward Drug Use

Laws/Norms Favorable to Alcohol Use - New Jersey						
Municipality	Private Property Ordinance	Average Number of Alcohol Outlets Within Walkable Distance to Schools	Average Number of Bars/ Restaurants Within Walkable Distance to Schools	Average Number of Liquor Stores Within Walkable Distance to Schools	Average Number of Bars/ Restaurants w/package provision Within Walkable Distance to Schools	Average Number of Tobacco Retailers Within Walkable Distance to Schools
Bass River Twp.	NR	2.00	1.00	1.00	0.00	2.00
Beverly City	Yes	3.00	3.00	0.00	1.00	2.00
Bordentown City	NR	11.67	10.67	1.00	0.00	9.00
Bordentown Twp.	NR	2.00	2.00	0.00	0.00	1.67
Burlington City	Yes	7.25	6.00	1.25	0.00	8.25
Burlington Twp.	Yes	0.40	0.40	0.00	0.00	1.00
Chesterfield Twp.	NR	0.00	0.00	0.00	0.00	0.50
Cinnaminson Twp.	Yes	0.33	0.17	0.17	0.00	0.67
Delanco Twp.	NR	0.00	0.00	0.00	0.00	2.50
Delran Twp.	Yes	1.17	0.83	0.33	0.33	2.33
Eastampton Twp.	Yes	0.00	0.00	0.00	0.00	0.00
Edgewater Park Twp.	No	1.00	0.50	0.50	0.00	3.00
Evesham Twp.	NR	1.31	0.81	0.50	0.00	1.56
Fieldsboro Boro	No	0.00	0.00	0.00	0.00	0.00
Florence Twp.	Yes	2.80	2.00	0.80	0.00	2.40
Hainesport Twp.	Yes	0.75	0.50	0.25	0.00	1.00
Lumberton Twp.	NR	0.33	0.33	0.00	0.00	1.33
Mansfield Twp.	No	0.50	0.50	0.00	0.00	0.25
Maple Shade Twp.	Yes	4.00	3.60	0.40	0.40	5.20
Medford Twp	Yes	1.00	1.00	0.00	0.50	1.00
Medford Lakes Boro	Yes	0.27	0.27	0.00	0.00	1.36
Moorestown Twp.	Yes	0.09	0.09	0.00	0.00	1.55
Mount Holly Twp.	No	2.83	2.50	0.33	0.00	5.50
Mount Laurel Twp.	No	0.54	0.38	0.15	0.08	1.15
New Hanover Twp.	NR	0.00	0.00	0.00	0.00	0.00
North Hanover Twp.	Yes	0.00	0.00	0.00	0.00	0.25
Palmyra Boro	No	3.25	2.25	1.00	1.25	6.75
Pemberton Boro	Yes	0.00	0.00	0.00	0.00	0.00
Pemberton Twp.	No	0.43	0.21	0.21	0.00	1.86
Riverside Twp.	Yes	12.67	9.67	3.00	1.00	10.00

Laws/Norms Favorable to Alcohol Use - New Jersey

Municipality	Private Property Ordinance	Average Number of Alcohol Outlets Within Walkable Distance to Schools	Average Number of Bars/ Restaurants Within Walkable Distance to Schools	Average Number of Liquor Stores Within Walkable Distance to Schools	Average Number of Bars/ Restaurants w/package provision Within Walkable Distance to Schools	Average Number of Tobacco Retailers Within Walkable Distance to Schools
Riverton Boro	No	1.00	0.50	0.50	0.50	4.50
Shamong Twp.	No	0.50	0.50	0.00	0.00	0.50
Southampton Twp.	NR	0.00	0.00	0.00	0.00	0.00
Springfield Twp.	NR	0.50	0.00	0.50	0.00	0.50
Tabernacle Twp.	NR	0.67	0.67	0.00	0.00	0.67
Washington Twp.	NR	0.00	0.00	0.00	0.00	1.00
Westampton Twp.	No	0.43	0.14	0.29	0.00	1.14
Willingboro Twp.	NR	0.33	0.25	0.08	0.00	2.50
Woodland Twp.	NR	0.00	0.00	0.00	0.00	1.00
Wrightstown Boro	Yes	4.50	3.50	1.00	2.00	6.00

IV. Local Conditions

A. Community Environment

1. Population

Population, New Jersey 2010						
Municipality	Total Population	Population Density per Square Mile	Population Under 18 Years of Age	Population Under 18 Years of Age %	Population Over 65 Years of Age	Populations Over 65 Years of Age %
Bass River Township	1443	18.42	291	20.17	187	12.96
Beverly City	2577	3390.79	595	23.09	292	11.33
Bordentown City	3924	4087.5	722	18.40	528	13.46
Bordentown Township	11367	1227.54	2958	26.02	1207	10.62
Burlington City	9920	2631.3	2370	23.89	1556	15.69
Burlington Township	22594	1605.83	6036	26.72	2719	12.03
Chesterfield Township	7699	358.76	1371	17.81	415	5.39
Cinnaminson Township	15569	1958.36	3461	22.23	2839	18.23
Delanco Township	4283	1252.34	845	19.73	689	16.09
Delran Township	16896	2330.48	4225	25.01	2009	11.89
Eastampton Township	6069	1044.58	1486	24.49	530	8.73
Edgewater Park Township	8881	2883.44	1803	20.30	1403	15.80
Evesham Township	45538	1539.49	10601	23.28	5961	13.09
FieldsBorough Borough	540	1542.86	135	25.00	57	10.56
Florence Township	12109	1183.68	2693	22.24	1534	12.67
Hainesport Township	6110	901.18	1551	25.38	874	14.30
Lumberton Township	12559	965.33	3443	27.41	1312	10.45
Mansfield Township	8544	390.14	1757	20.56	2382	27.88
Maple Shade Township	19131	5008.12	3528	18.44	2530	13.22
Medford Twp	23033	578.72	6013	26.11	3212	13.95
Medford Lakes Boro	4146	3290.48	1090	26.29	611	14.74
Moorestown Township	20726	1385.43	5667	27.34	3360	16.21
Mount Holly Township	9536	3322.65	2245	23.54	1054	11.05
Mount Laurel Township	41864	1904.64	9316	22.25	6723	16.06
New Hanover Township	7385	326.48	586	7.94	276	3.74
North Hanover Township	7678	438.74	2266	29.51	648	8.44
Palmyra Borough	7398	2834.48	1445	19.53	973	13.15
Pemberton Borough	1409	2272.58	268	19.02	187	13.27
Pemberton Township	27912	444.81	6869	24.61	3257	11.67
Riverside Township	8079	4956.44	1868	23.12	850	10.52
Riverton Borough	2779	2894.79	596	21.45	498	17.92
Shamong Township	6490	144.13	1741	26.83	636	9.80
Southampton Township	10464	235.68	1636	15.63	3347	31.99
Springfield Township	3414	115.49	785	22.99	453	13.27
Tabernacle Township	6949	140.21	1675	24.10	777	11.18
Washington Township	687	6.56	126	18.34	103	14.99
Westampton Township	8813	794.68	2154	24.44	914	10.37
WillingBorough Township	31629	3900	7448	23.55	5037	15.93
Woodland Township	1788	18.93	362	20.25	187	10.46
Wrightstown Borough	802	450.56	216	26.93	63	7.86

2. Economic Deprivation

Economic Deprivation, New Jersey 2010						
Municipality	Median Household Income	Poverty %	Child Poverty Under 18 %	Child Poverty Under 5 %	Over 65 Poverty %	Unemployment %
Bass River Township	64185	12.3	18.5	0.0	27.8	8.3
Beverly City	51964	15.2	31.6	0.0	12.5	10.2
Bordentown City	66557	3.6	0.0	0.0	12.1	8.9
Bordentown Township	80860	1.8	3.2	5.0	1.7	3.3
Burlington City	48317	11.8	13.0	13.8	7.4	6.2
Burlington Township	83291	5.6	5.2	0.0	6.9	5.9
Chesterfield Township	113125	0.9	0.0	0.0	2.0	1.5
Cinnaminson Township	88470	4.7	5.6	0.0	5.1	3.8
Delanco Township	77357	4.3	0.0	0.0	1.9	4.7
Delran Township	77220	4.4	5.3	9.9	4.1	6.1
Eastampton Township	73393	5.0	6.8	40.3	3.2	8.4
Edgewater Park Township	53502	11.7	21.2	19.7	0.0	7.7
Evesham Township	88980	2.5	2.5	0.0	4.6	3.5
FieldsBorough Borough	60938	1.0	2.1	0.0	0.0	5.9
Florence Township	75219	2.5	4.1	0.0	0.0	4.6
Hainesport Township	87047	1.9	1.3	0.0	1.1	4.0
Lumberton Township	82250	5.0	6.3	15.1	1.3	4.8
Mansfield Township	74671	2.7	2.6	20.5	3.6	4.1
Maple Shade Township	50730	9.5	12.4	10.7	5.3	6.1
Medford Twp	107883	1.9	2.1	0.0	1.5	2.5
Medford Lakes Boro	101086	5.6	7.7	13.3	0.0	2.7
Moorestown Township	108655	2.5	3.0	12.6	2.8	3.8
Mount Holly Township	53841	12.2	21.4	0.0	8.8	7.6
Mount Laurel Township	84632	3.6	4.6	3.0	3.8	3.9
New Hanover Township	63796	0.7	0.8	0.0	8.5	1.6
North Hanover Township	72410	7.7	12.1	0.0	9.7	5.1
Palmyra Borough	61990	7.6	16.0	9.2	4.2	7.1
Pemberton Borough	65568	6.0	12.5	10.5	1.8	5.8
Pemberton Township	63309	10.7	15.8	0.9	5.8	6.7
Riverside Township	56377	8.1	7.4	11.3	2.3	7.2
Riverton Borough	94762	4.2	5.4	0.0	2.4	4.6
Shamong Township	104063	3.8	1.6	0.0	9.4	3.3
Southampton Township	51713	5.2	6.1	5.2	8.4	1.8
Springfield Township	85417	3.4	2.8	0.0	1.4	5.2
Tabernacle Township	101053	2.5	0.4	0.0	0.0	4.2
Washington Township	96250	21.1	0.0	0.0	0.0	0.8
Westampton Township	89713	4.0	5.6	0.0	5.7	3.9
WillingBorough Township	66479	8.6	14.5	7.5	3.8	7.5
Woodland Township	65568	4.6	8.6	39.5	9.7	3.1
Wrightstown Borough	40096	17.2	31.6	15.4	0.0	5.4

3. Community Attachment

Community Attachment, New Jersey 2010

Municipality	Voter Turnout 2008 %	Occupied Housing %	Owner-occupied Housing %	Renter Occupied %	1-Year Residential Movement %	5-year Residential Movement %	10-year Population Change %
Bass River Township	76.1	86.1	85.2	14.8	7.6	23.0	-4.44
Beverly City	79.5	92.0	76.8	23.2	7.3	23.3	-3.16
Bordentown City	79.2	89.7	61.2	38.8	15.0	36.5	-1.13
Bordentown Township	80.7	95.6	78.7	21.3	5.9	30.4	35.64
Burlington City	76.8	94.2	62.0	38.0	12.9	29.8	1.89
Burlington Township	82.0	95.4	78.0	22.0	7.9	22.3	11.33
Chesterfield Township	82.2	96.6	93.9	6.1	31.5	29.8	29.29
Cinnaminson Township	83.5	97.1	95.6	4.4	4.8	17.5	6.67
Delanco Township	82.3	98.4	86.5	13.5	9.1	29.2	32.31
Delran Township	80.9	94.7	76.0	24.0	7.1	21.2	8.75
Eastampton Township	78.7	95.3	72.6	27.4	10.2	22.9	-2.14
Edgewater Park Township	81.2	95.3	61.7	38.3	13.8	32.3	12.93
Evesham Township	79.1	96.0	79.1	20.9	7.8	25.4	7.72
FieldsBorough Borough	80.6	100.0	71.8	28.2	7.7	14.8	3.45
Florence Township	80.7	91.5	86.7	13.3	7.0	27.1	12.68
Hainesport Township	83.0	96.3	83.6	16.4	5.8	20.5	48.09
Lumberton Township	82.4	97.3	71.3	28.7	8.9	29.4	20.06
Mansfield Township	82.9	96.0	95.3	4.7	6.7	22.3	67.86
Maple Shade Township	74.6	92.2	51.2	48.8	18.3	38.0	0.27
Medford Twp	81.4	96.8	87.8	12.2	6.6	19.1	3.51
Medford Lakes Boro	82.5	100.0	91.7	8.3	8.9	24.6	-0.65
Moorestown Township	82.3	93.6	82.9	17.1	7.5	20.6	8.99
Mount Holly Township	75.4	93.5	71.2	28.8	12.5	22.1	-11.11
Mount Laurel Township	81.3	96.4	84.0	16.0	12.0	27.8	4.08
New Hanover Township	69.6	82.7	30.9	69.1	34.3	51.0	-24.21
North Hanover Township	70.0	86.3	58.8	41.2	13.8	31.5	4.51
Palmyra Borough	81.1	92.8	77.3	22.7	6.1	23.8	4.33
Pemberton Borough	78.3	93.6	62.6	37.4	18.0	51.0	16.45
Pemberton Township	72.8	93.8	77.9	22.1	13.1	26.5	-2.72
Riverside Township	74.6	94.0	65.2	34.8	15.8	34.8	2.12
Riverton Borough	83.1	93.9	79.3	20.7	4.7	23.4	0.72
Shamong Township	79.9	97.8	92.2	7.8	6.2	20.1	0.43
Southampton Township	79.8	91.0	93.0	7.0	5.8	17.2	0.73
Springfield Township	80.7	97.1	90.7	9.3	3.9	12.7	5.79
Tabernacle Township	78.9	96.8	93.5	6.5	4.1	13.6	-3.08
Washington Township	79.3	84.7	85.7	14.3	21.6	19.9	10.63
Westampton Township	83.9	97.3	91.1	8.9	9.7	30.8	22.11
WillingBorough Township	82.3	96.5	88.1	11.9	6.2	17.3	-4.18
Woodland Township	75.0	89.8	85.0	15.0	1.7	18.9	52.82
Wrightstown Borough	67.5	89.0	23.7	76.3	4.5	41.1	7.22

4. Crime Level

Crime Level, New Jersey 2010, Rate per 1,000			
Municipality	Violent Crime Rate	Non-violent Crime Rate	Total Crime Rate
Bass River Township	1.39	37.42	38.81
Beverly City	3.49	19.79	23.28
Bordentown City	0.25	18.86	19.11
Bordentown Township	0.70	12.49	13.20
Burlington City	4.44	20.26	24.70
Burlington Township	1.59	15.76	17.35
Chesterfield Township	0.39	4.55	4.94
Cinnaminson Township	1.61	23.96	25.56
Delanco Township	1.63	29.42	31.05
Delran Township	1.01	14.62	15.63
Eastampton Township	0.99	17.96	18.95
Edgewater Park Township	3.27	18.80	22.07
Evesham Township	0.90	15.64	16.54
FieldsBorough Borough	0.00	1.85	1.85
Florence Township	1.40	9.41	10.82
Hainesport Township	0.16	17.18	17.35
Lumberton Township	1.51	22.61	24.13
Mansfield Township	0.23	13.93	14.16
Maple Shade Township	1.41	22.16	23.57
Medford Township	0.35	10.16	10.51
Medford Lakes Borough	0.00	17.85	17.85
Moorestown Township	1.21	25.09	26.30
Mount Holly Township	3.25	29.26	32.51
Mount Laurel Township	0.91	15.84	16.74
New Hanover Township	0.14	2.71	2.84
North Hanover Township	1.04	11.59	12.63
Palmyra Borough	2.43	20.95	23.38
Pemberton Borough	6.39	20.58	26.97
Pemberton Township	1.93	20.49	22.43
Riverside Township	1.61	13.99	15.60
Riverton Borough	1.80	17.27	19.07
Shamong Township	0.00	9.86	9.86
Southampton Township	0.96	12.61	13.57
Springfield Township	0.59	8.79	9.37
Tabernacle Township	0.72	12.52	13.24
Washington Township	1.46	32.02	33.48
Westampton Township	2.16	19.40	21.56
WillingBorough Township	3.41	20.61	24.03
Woodland Township	5.59	22.37	27.96
Wrightstown Borough	2.49	51.12	53.62

5. Housing Adequacy

Housing Adequacy, New Jersey 2010				
Municipality	Homeowner Vacancy %	Rental Vacancy %	Average Household Size of Owner-Occupied Housing	Average Household Size of Renter-Occupied Housing
Bass River Township	1.8	0.0	2.76	3.88
Beverly City	1.6	7.1	2.56	2.14
Bordentown City	3.8	6.7	2.36	1.81
Bordentown Township	1.1	12.4	2.78	2.01
Burlington City	1.8	1.8	2.44	2.33
Burlington Township	2.1	6.1	3.06	2.08
Chesterfield Township	0.0	22.4	3.1	2.79
Cinnaminson Township	0.6	0.0	2.83	2.26
Delanco Township	0.0	0.0	2.56	2.35
Delran Township	0.0	12.8	2.88	2.18
Eastampton Township	2.6	0.0	2.76	1.89
Edgewater Park Township	4.7	1.9	2.59	2.1
Evesham Township	1.1	4.8	2.8	1.83
FieldsBorough Borough	0.0	0.0	2.18	3.07
Florence Township	1.8	7.7	2.61	2.31
Hainesport Township	2.9	0.0	2.83	3.14
Lumberton Township	2.2	0.0	3.09	1.75
Mansfield Township	0.4	0.0	2.66	2.02
Maple Shade Township	3.0	8.4	2.52	1.9
Medford Township	1.5	0.0	2.95	2.04
Medford Lakes Borough	0.0	0.0	2.73	2.87
Moorestown Township	0.9	6.6	2.88	2
Mount Holly Township	2.4	4.4	2.54	2.49
Mount Laurel Township	1.1	3.5	2.43	2.29
New Hanover Township	2.3	15.5	3.26	3.23
North Hanover Township	3.7	7.5	3	2.79
Palmyra Borough	4.0	13.8	2.51	2.14
Pemberton Borough	2.3	5.1	2.33	1.98
Pemberton Township	2.0	5.7	2.81	2.56
Riverside Township	1.3	7.7	2.85	2.59
Riverton Borough	2.3	6.6	2.62	1.5
Shamong Township	0.0	0.0	3.09	1.89
Southampton Township	2.2	6.4	2.23	1.56
Springfield Township	0.0	0.0	2.89	2.75
Tabernacle Township	1.7	0.0	2.99	2.44
Washington Township	11.3	7.3	2.74	2.37
Westampton Township	2.2	0.0	2.86	2.35
WillingBorough Township	1.8	0.0	2.86	3.16
Woodland Township	2.0	10.8	2.73	2.33
Wrightstown Borough	0.0	8.6	2.53	2.02

6. Language Spoken at Home

Municipality	Primary Language Spoken at Home: English %	Primary Language Spoken at Home: Spanish %
Bass River Township	96.4	1.3
Beverly City	85.8	8.6
Bordentown City	96	1.8
Bordentown Township	78.8	3.8
Burlington City	90.7	5.7
Burlington Township	82.9	5.6
Chesterfield Township	82.6	12
Cinnaminson Township	91.9	2.3
Delanco Township	91.7	3.5
Delran Township	83.5	3.6
Eastampton Township	91.1	5.3
Edgewater Park Township	82.3	6
Evesham Township	89.4	1.3
FieldsBorough Borough	83.9	5.1
Florence Township	88.8	2.4
Hainesport Township	89.1	1.7
Lumberton Township	88.8	4.5
Mansfield Township	85.2	2.1
Maple Shade Township	86.2	6.1
Medford Township	94.9	2
Medford Lakes Borough	98.3	0.6
Moorestown Township	91	1.1
Mount Holly Township	89.6	7.3
Mount Laurel Township	88.7	2.6
New Hanover Township	78	14.9
North Hanover Township	94.1	2.1
Palmyra Borough	89.9	4.3
Pemberton Borough	86.9	7.3
Pemberton Township	87.3	7.3
Riverside Township	81	3.5
Riverton Borough	95.6	1.5
Shamong Township	96.1	1.6
Southampton Township	90.4	1.6
Springfield Township	94	1.2
Tabernacle Township	95.2	0.9
Washington Township	43.1	56.4
Westampton Township	84.7	5.5
WillingBorough Township	86	5.7
Woodland Township	98.5	0.6
Wrightstown Borough	77.4	3.4

B. Family Structure

Family Structure and Child Development, New Jersey 2010				
Municipality	Family Households with Children Under 18 %	Households with Individuals 65 and Over %	Households with Householder Living Alone and Over 65 %	Households on TANF per 1000
Bass River Twp.	30.1%	23.4%	6.8	0
Beverly City	26.7%	20.8%	8.3	43.93
Bordentown City	16.4%	21.5%	11.5	20.54
Bordentown Twp.	33.4%	21.1%	6.6	13.41
Burlington City	28.3%	31.2%	14.2	53.62
Burlington Twp.	40.8%	17.9%	6.4	22.12
Chesterfield Twp.	51.7%	17.7%	4.8	7.41
Cinnaminson Twp.	35.1%	35.6%	12.6	17.28
Delanco Twp.	28.1%	23.6%	4.2	15.93
Delran Twp.	34.1%	21.8%	5.6	12.92
Eastampton Twp.	34.2%	16.1%	5.0	12.29
Edgewater Park Twp.	25.5%	22.5%	9.2	16.74
Evesham Twp.	35.4%	23.3%	9.4	3.85
Fieldsboro Boro	31.1%	29.7%	19.6	14.35
Florence Twp.	27.4%	26.9%	8.4	5.14
Hainesport Twp.	36.2%	30.1%	11.3	5.55
Willingboro Twp.	43.3%	19.9%	10.8	7.34
Lumberton Twp.	28.4%	48.5%	15.4	5.59
Mansfield Twp.	24.2%	25.2%	13.9	25.1
Maple Shade Twp.	38.3%	25.0%	6.7	3.59
Medford Lakes Boro.	39.3%	24.3%	6.5	7.22
Medford Twp	38.2%	30.4%	11.8	24.19
Moorestown Twp.	26.5%	21.3%	9.0	21.26
Mount Holly Twp.	30.4%	26.4%	10.9	7.99
Mount Laurel Twp.	59.7%	5.8%	1.7	0
New Hanover Twp.	38.6%	19.9%	6.2	13.77
North Hanover Twp.	23.7%	26.5%	10.2	43.51
Palmyra Boro	19.1%	20.2%	6.6	14.68
Pemberton Boro	31.4%	24.0%	6.2	35.37
Pemberton Twp.	30.1%	23.0%	8.8	0.68
Riverside Twp.	32.0%	25.7%	10.3	20.69
Riverton Boro	43.4%	25.9%	8.3	9.7
Shamong Twp.	17.0%	51.0%	24.3	23.7
Southampton Twp.	34.6%	24.7%	4.9	18.52
Springfield Twp.	36.3%	20.2%	6.6	11.33
Tabernacle Twp.	28.6%	30.5%	2.6	11.28
Washington Twp.	38.0%	18.4%	4.6	18.32
Westampton Twp.	30.0%	32.4%	9.2	29.71
Woodland Twp.	34.9%	24.8%	10.7	15.95
Wrightstown Boro	23.7%	19.2%	6.0	39.04

Family Structure and Child Development, New Jersey 2010				
Municipality	Birth Rate per 1000 Women Aged 15-50	Child to Adult Ratio (Children per 100 Adults)	Male to Female Ratio (Males per 100 Females)	Percentage Single Female Headed Households W/ Children
Bass River Twp.	33	36.3	87.1	2.8
Beverly City	63	36.0	80.6	15.4
Bordentown City	6	27.8	84.7	4.3
Bordentown Twp.	33	37.9	90.3	4.8
Burlington City	72	39.0	82.4	11.5
Burlington Twp.	43	45.8	96.9	5.6
Chesterfield Twp.	45	16.6	336.3	6.7
Cinnaminson Twp.	41	41.3	95.8	2.2
Delanco Twp.	32	28.1	98.5	5.1
Delran Twp.	41	36.7	100.8	5.3
Eastampton Twp.	55	39.0	81.3	3.3
Edgewater Park Twp.	28	33.2	97.3	6.8
Evesham Twp.	60	38.9	96.8	5.5
Fieldsboro Boro	168	49.2	128.8	6.7
Florence Twp.	43	33.2	89.7	5.4
Hainesport Twp.	49	43.9	90.1	5.7
Willingboro Twp.	78	46.0	99.4	5.7
Lumberton Twp.	52	40.0	90.0	2.8
Mansfield Twp.	60	29.2	99.8	6.0
Maple Shade Twp.	36	43.6	96.0	3.4
Medford Lakes Boro	43	52.0	108.7	9.5
Medford Twp	27	48.6	91.2	4.6
Moorestown Twp.	79	39.9	92.5	7.1
Mount Holly Twp.	32	35.5	89.2	6.3
Mount Laurel Twp.	86	21.9	306.6	1.4
New Hanover Twp.	87	37.8	86.5	8.0
North Hanover Twp.	81	31.9	93.6	6.4
Palmyra Boro	24	27.6	98.8	5.9
Pemberton Boro	53	37.4	92.5	8.2
Pemberton Twp.	57	38.5	89.4	6.0
Riverside Twp.	55	33.5	102.2	1.2
Riverton Boro	34	48.4	97.2	5.8
Shamong Twp.	49	26.1	83.1	1.4
Southampton Twp.	57	36.2	106.8	2.9
Springfield Twp.	17	36.6	105.0	2.6
Tabernacle Twp.	52	9.8	271.3	2.3
Washington Twp.	105	44.6	89.2	10.2
Westampton Twp.	50	40.0	82.6	8.5
Woodland Twp.	34	42.3	108.5	5.0
Wrightstown Boro	59	36.9	89.9	18.3

C. School Involvement

School Involvement, New Jersey 2010				
Municipality	High School Graduates, Persons 18-24 %	High School Graduates, Persons 25+ %	College Graduates, Persons 25+ %	College aged persons, 18-24 %
Bass River Twp.	89.9%	85.2%	14.6%	8.1%
Beverly City	93.5%	84.4%	22.2%	9.3%
Bordentown City	100.1%	94.8%	41.6%	6.9%
Bordentown Twp.	97.3%	92.7%	35.3%	5.6%
Burlington City	89.7%	88.4%	16.7%	8.1%
Burlington Twp.	78.6%	89.4%	29.6%	8.5%
Chesterfield Twp.	50.4%	79.8%	32.7%	40.9%
Cinnaminson Twp.	93.3%	93.4%	34.9%	7.7%
Delanco Twp.	90.7%	88.4%	29.0%	7.8%
Delran Twp.	95.3%	89.7%	32.7%	7.4%
Eastampton Twp.	90.5%	95.1%	32.3%	8.2%
Edgewater Park Twp.	96.7%	90.9%	24.3%	11.3%
Evesham Twp.	92.1%	94.2%	44.8%	7.2%
Fieldsboro Boro	93.1%	79.3%	19.7%	11.4%
Florence Twp.	91.3%	88.1%	24.1%	7.0%
Hainesport Twp.	97.3%	89.0%	34.9%	7.6%
Willingboro Twp.	83.8%	91.7%	36.1%	6.3%
Lumberton Twp.	92.7%	89.6%	35.4%	6.2%
Mansfield Twp.	86.4%	86.7%	22.8%	9.6%
Maple Shade Twp.	84.0%	96.8%	54.3%	6.0%
Medford Lakes Boro.	95.9%	97.6%	57.7%	4.7%
Medford Twp.	86.0%	95.0%	56.0%	5.9%
Moorestown Twp.	86.9%	86.9%	24.1%	11.0%
Mount Holly Twp.	84.8%	94.4%	47.0%	6.8%
Mount Laurel Twp.	84.6%	82.7%	19.3%	11.8%
New Hanover Twp.	89.9%	85.8%	13.8%	7.1%
North Hanover Twp.	81.8%	92.6%	29.0%	6.9%
Palmyra Boro	79.6%	91.5%	19.6%	7.3%
Pemberton Boro	72.8%	86.2%	13.1%	9.2%
Pemberton Twp.	69.7%	81.8%	13.0%	9.0%
Riverside Twp.	93.9%	97.0%	53.4%	4.7%
Riverton Boro	85.6%	91.4%	36.1%	7.0%
Shamong Twp.	85.4%	90.4%	23.8%	5.0%
Southampton Twp.	96.0%	91.9%	29.5%	8.1%
Springfield Twp.	86.3%	95.5%	31.8%	8.6%
Tabernacle Twp.	61.5%	47.7%	14.1%	13.5%
Washington Twp.	91.9%	96.5%	40.3%	5.5%
Westampton Twp.	84.4%	89.6%	23.6%	9.6%
Woodland Twp.	93.6%	88.8%	24.7%	5.3%
Wrightstown Boro	82.1%	86.1%	11.7%	10.9%

School Involvement, New Jersey 2010

Municipality	4th Grade NJASK Index*	8th Grade NJASK Index*	11th Grade HSPA Index*	School Completion Rate 2005-2009	School Budget per Pupil 2009
Bass River Twp.	0.736				17,664
Beverly City	0.606	0.636			22,703
Bordentown City					
Bordentown Twp.					
Burlington City	0.644	0.693	0.683	93.1	18,985
Burlington Twp.	0.735	0.743	0.746	101.9	12,593
Chesterfield Twp.	0.777				11,746
Cinnaminson Twp.	0.760	0.742	0.763	100.5	14,780
Delanco Twp.	0.751	0.699			13,977
Delran Twp.	0.734	0.751	0.729	91.2	12,005
Eastampton Twp.	0.721	0.773			12,708
Edgewater Park Twp.	0.715	0.716			14,000
Evesham Twp.	0.777	0.765			13,599
Fieldsboro Boro					
Florence Twp.	0.725	0.736	0.709	85.5	13,440
Hainesport Twp.	0.752	0.731			11,752
Lumberton Twp.	0.785	0.776			11,970
Mansfield Twp.	0.755				12,547
Maple Shade Twp.	0.722	0.728	0.723	79.3	13,223
Medford Lakes Boro.	0.756	0.780			11,398
Medford Twp.	0.792	0.795			13,180
Moorestown Twp.	0.783	0.808	0.793	101.2	13,311
Mount Holly Twp.	0.692	0.714			17,906
Mount Laurel Twp.	0.774	0.774			13,086
New Hanover Twp.					
North Hanover Twp.	0.720				13,105
Palmyra Boro	0.739	0.717	0.695	80.6	14,287
Pemberton Boro					
Pemberton Twp.	0.733	0.699	0.685	73.2	22,903
Riverside Twp.	0.715	0.707	0.697	71.0	14,434
Riverton Boro	0.787	0.802			14,374
Shamong Twp.	0.775	0.780			13,019
Southampton Twp.	0.770	0.762			14,422
Springfield Twp.	0.747				14,360
Tabernacle Twp.	0.745	0.746			14,487
Washington Twp.		0.739			21,383
Westampton Twp.	0.742	0.755			11,986
Willingboro	0.687	0.657	0.634	90.5	14,975
Woodland Twp.	0.725	0.745			15,735
Wrightstown Boro					

**NJASK and HSPA Indices*

The New Jersey Assessment of Skills and Knowledge (NJASK) and High School Proficiency Assessment (HSPA) are operational assessments which consist of three content areas for Grades 4, 8, and 11: Language Arts Literacy, mathematics, and science. This assessment is given to indicate the progress students are making in the 3 content areas and as a requirement of the No Child Left Behind Act of 2001 (http://www.nj.gov/education/assessment/es/njask_tech_report11.pdf).

The NJASK and HSPA indices show the performance of pupils on the three tests. In each case the mean average scores on each part of the test have been indexed with 1.000 representing a perfect score, and the indexes for the various parts of the test have been averaged (Legislative Data Book, 2010).

E. Substance Abuse Related Problems**Substance Abuse ER Admissions, New Jersey 2010**

Municipality	Total Substance Abuse Related ER Admissions	Substance Abuse Related ER Admissions Rate per 100,000	Drug Related ER Admissions Rate per 100,000	Alcohol Related ER Admissions Rate per 100,000
Bass River Twp.	33.8	2338.9	554.4	1784.5
Beverly City	125.9	4884.0	1047.7	3836.2
Bordentown City	82.8	2110.1	535.2	1574.9
Bordentown Twp.	161.2	1418.1	290.3	1127.7
Burlington City	711.5	7172.6	1239.9	5932.7
Burlington Twp.	59.0	261.0	70.8	190.2
Chesterfield Twp.	22.1	287.1	39.0	248.1
Cinnaminson Twp.	149.5	960.2	179.8	780.3
Delanco Twp.	90.3	2107.4	350.2	1757.2
Delran Twp.	169.0	999.9	159.8	840.1
Eastampton Twp.	26.5	436.3	65.9	370.4
Edgewater Park Twp.	111.3	1252.8	304.0	948.8
Evesham Twp.	377.8	829.6	215.2	614.4
Fieldsboro Boro	6.0	1107.4	370.4	737.0
Florence Twp.	173.1	1429.7	363.4	1066.3
Hainesport Twp.	57.0	932.2	196.4	735.8
Lumberton Twp.	137.7	1096.0	222.9	873.1
Mansfield Twp.	60.3	705.3	93.6	611.7
Maple Shade Twp.	283.9	1484.2	371.1	1113.1
Medford Lakes Boro	170.4	739.6	104.2	635.4
Medford Twp.	28.8	695.4	193.0	502.4
Moorestown Twp.	189.7	915.1	173.7	741.4
Mount Holly Twp.	375.8	3940.6	849.4	3091.2
Mount Laurel Twp.	368.0	879.0	246.0	633.0
New Hanover Twp.	20.2	274.1	54.2	219.9
North Hanover Twp.	19.5	254.0	26.0	227.9
Palmyra Boro	93.5	1263.3	310.9	952.4
Pemberton Boro	79.3	5628.1	1348.5	4279.6
Pemberton Twp.	355.8	1274.6	279.4	995.1
Riverside Twp.	195.2	2416.3	594.1	1822.1
Riverton Boro	74.5	2679.0	755.7	1923.4
Shamong Twp.	28.4	438.1	107.9	330.2
Southampton Twp.	163.3	1560.4	382.3	1178.1
Springfield Twp.	148.7	4354.1	585.8	3768.3
Tabernacle Twp.	56.4	810.9	172.7	638.2
Washington Twp.	24.5	3559.0	436.7	3122.3
Westampton Twp.	60.4	684.9	170.2	514.7
Willingboro Twp.	603.7	1908.8	309.8	1599.0
Woodland Twp.	23.3	1300.3	335.6	964.8
Wrightstown Boro	53.9	6720.7	2493.8	4226.9

Drug Caused ER Admissions, New Jersey 2010				
Municipality	ER Admissions Drug Abuse and Dependence	ER Admissions Drug Psychoses	ER Admissions Drug Poisoning	ER Admissions Drug Related Total
Bass River Twp.	5	1	2	8
Beverly City	21	2	4	27
Bordentown City	17	3	1	21
Bordentown Twp.	25	7	1	33
Burlington City	97	10	16	123
Burlington Twp.	15	1	0	16
Chesterfield Twp.	2	1	0	3
Cinnaminson Twp.	21	4	3	28
Delanco Twp.	10	3	2	15
Delran Twp.	24	1	2	27
Eastampton Twp.	4	0	0	4
Edgewater Park Twp.	23	3	1	27
Evesham Twp.	75	15	8	98
Fieldsboro Boro	1	0	1	2
Florence Twp.	39	2	3	44
Hainesport Twp.	9	1	2	12
Lumberton Twp.	22	3	3	28
Mansfield Twp.	5	3	0	8
Maple Shade Twp.	57	10	4	71
Medford Lakes Boro	21	2	1	24
Medford Twp.	7	0	1	8
Moorestown Twp.	28	5	3	36
Mount Holly Twp.	68	10	3	81
Mount Laurel Twp.	86	11	6	103
New Hanover Twp.	3	1	0	4
North Hanover Twp.	2	0	0	2
Palmyra Boro	17	2	4	23
Pemberton Boro	16	2	1	19
Pemberton Twp.	65	10	3	78
Riverside Twp.	42	2	4	48
Riverton Boro	16	2	3	21
Shamong Twp.	5	2	0	7
Southampton Twp.	33	5	2	40
Springfield Twp.	14	3	3	20
Tabernacle Twp.	9	3	0	12
Washington Twp.	2	1	0	3
Westampton Twp.	11	3	1	15
Willingboro Twp.	85	8	5	98
Woodland Twp.	5	1	0	6
Wrightstown Boro	17	3	0	20

Drug Caused ER Admissions Rate Per 100,000, New Jersey 2010				
Municipality	ER Admissions Drug Abuse and Dependence	ER Admissions Drug Psychoses	ER Admissions Drug Poisoning	ER Admissions Drug Related Total
Bass River Twp.	346.5	69.3	138.6	554.4
Beverly City	814.9	77.6	155.2	1047.7
Bordentown City	433.2	76.5	25.5	535.2
Bordentown Twp.	219.9	61.6	8.8	290.3
Burlington City	977.8	100.8	161.3	1239.9
Burlington Twp.	66.4	4.4	0.0	70.8
Chesterfield Twp.	26.0	13.0	0.0	39.0
Cinnaminson Twp.	134.9	25.7	19.3	179.8
Delanco Twp.	233.5	70.0	46.7	350.2
Delran Twp.	142.0	5.9	11.8	159.8
Eastampton Twp.	65.9	0.0	0.0	65.9
Edgewater Park Twp.	259.0	33.8	11.3	304.0
Evesham Twp.	164.7	32.9	17.6	215.2
Fieldsboro Boro	185.2	0.0	185.2	370.4
Florence Twp.	322.1	16.5	24.8	363.4
Hainesport Twp.	147.3	16.4	32.7	196.4
Lumberton Twp.	175.2	23.9	23.9	222.9
Mansfield Twp.	58.5	35.1	0.0	93.6
Maple Shade Twp.	297.9	52.3	20.9	371.1
Medford Lakes Boro	91.2	8.7	4.3	104.2
Medford Twp.	168.8	0.0	24.1	193.0
Moorestown Twp.	135.1	24.1	14.5	173.7
Mount Holly Twp.	713.1	104.9	31.5	849.4
Mount Laurel Twp.	205.4	26.3	14.3	246.0
New Hanover Twp.	40.6	13.5	0.0	54.2
North Hanover Twp.	26.0	0.0	0.0	26.0
Palmyra Boro	229.8	27.0	54.1	310.9
Pemberton Boro	1135.6	141.9	71.0	1348.5
Pemberton Twp.	232.9	35.8	10.7	279.4
Riverside Twp.	519.9	24.8	49.5	594.1
Riverton Boro	575.7	72.0	108.0	755.7
Shamong Twp.	77.0	30.8	0.0	107.9
Southampton Twp.	315.4	47.8	19.1	382.3
Springfield Twp.	410.1	87.9	87.9	585.8
Tabernacle Twp.	129.5	43.2	0.0	172.7
Washington Twp.	291.1	145.6	0.0	436.7
Westampton Twp.	124.8	34.0	11.3	170.2
Willingboro Twp.	268.7	25.3	15.8	309.8
Woodland Twp.	279.6	55.9	0.0	335.6
Wrightstown Boro	2119.7	374.1	0.0	2493.8

Alcohol Caused ER Admissions, New Jersey 2010

Municipality	ER Admissions Alcohol Abuse and Dependence	ER Admissions Alcohol Psychoses	ER Admissions Alcohol Liver Disease	ER Admissions Alcohol Toxic Effects	ER Admissions Alcohol Related Total
Bass River Twp.	16	0	0	0	25.75
Beverly City	33	1	10	0	98.86
Bordentown City	19	0	1	1	61.8
Bordentown Twp.	45	1	3	1	128.19
Burlington City	207	1	25	4	588.52
Burlington Twp.	24	1	0	0	42.98
Chesterfield Twp.	3	0	0	0	19.1
Cinnaminson Twp.	40	3	1	0	121.49
Delanco Twp.	34	1	3	0	75.26
Delran Twp.	52	1	5	1	141.95
Eastampton Twp.	10	0	0	0	22.48
Edgewater Park Twp.	24	0	2	0	84.26
Evesham Twp.	121	9	16	4	279.79
Fieldsboro Boro	1	0	0	0	3.98
Florence Twp.	58	3	5	0	129.12
Hainesport Twp.	24	0	2	0	44.96
Lumberton Twp.	55	7	5	2	109.65
Mansfield Twp.	13	0	2	0	52.26
Maple Shade Twp.	91	8	3	2	212.94
Medford Lakes Boro	62	2	4	2	146.36
Medford Twp.	8	2	2	0	20.83
Moorestown Twp.	44	1	3	0	153.66
Mount Holly Twp.	206	5	8	0	294.78
Mount Laurel Twp.	97	10	5	1	265
New Hanover Twp.	5	0	1	0	16.24
North Hanover Twp.	10	0	0	0	17.5
Palmyra Boro	24	0	0	1	70.46
Pemberton Boro	26	1	1	0	60.3
Pemberton Twp.	156	4	9	3	277.76
Riverside Twp.	59	0	1	3	147.21
Riverton Boro	13	0	0	0	53.45
Shamong Twp.	11	1	1	0	21.43
Southampton Twp.	45	4	11	0	123.28
Springfield Twp.	31	1	1	0	128.65
Tabernacle Twp.	22	3	1	0	44.35
Washington Twp.	2	0	0	0	21.45
Westampton Twp.	20	1	0	0	45.36
Willingboro Twp.	149	3	12	2	505.74
Woodland Twp.	8	1	0	0	17.25
Wrightstown Boro	7	0	1	0	33.9

Alcohol Caused ER Admissions Rate per 100,000, New Jersey 2010

Municipality	ER Admissions Alcohol Abuse and Dependence	ER Admissions Alcohol Psychoses	ER Admissions Alcohol Liver Disease	ER Admissions Alcohol Toxic Effects	ER Admissions Alcohol Related
Bass River Twp.	1108.8	0.0	0.0	0.0	1784.5
Beverly City	1280.6	38.8	388.0	0.0	3836.2
Bordentown City	484.2	0.0	25.5	25.5	1574.9
Bordentown Twp.	395.9	8.8	26.4	8.8	1127.7
Burlington City	2086.7	10.1	252.0	40.3	5932.7
Burlington Twp.	106.2	4.4	0.0	0.0	190.2
Chesterfield Twp.	39.0	0.0	0.0	0.0	248.1
Cinnaminson Twp.	256.9	19.3	6.4	0.0	780.3
Delanco Twp.	793.8	23.3	70.0	0.0	1757.2
Delran Twp.	307.8	5.9	29.6	5.9	840.1
Eastampton Twp.	164.8	0.0	0.0	0.0	370.4
Edgewater Park Twp.	270.2	0.0	22.5	0.0	948.8
Evesham Twp.	265.7	19.8	35.1	8.8	614.4
Fieldsboro Boro	185.2	0.0	0.0	0.0	737.0
Florence Twp.	479.0	24.8	41.3	0.0	1066.3
Hainesport Twp.	392.8	0.0	32.7	0.0	735.8
Lumberton Twp.	437.9	55.7	39.8	15.9	873.1
Mansfield Twp.	152.2	0.0	23.4	0.0	611.7
Maple Shade Twp.	475.7	41.8	15.7	10.5	1113.1
Medford Lakes Boro	269.2	8.7	17.4	8.7	635.4
Medford Twp.	193.0	48.2	48.2	0.0	502.4
Moorestown Twp.	212.3	4.8	14.5	0.0	741.4
Mount Holly Twp.	2160.2	52.4	83.9	0.0	3091.2
Mount Laurel Twp.	231.7	23.9	11.9	2.4	633.0
New Hanover Twp.	67.7	0.0	13.5	0.0	219.9
North Hanover Twp.	130.2	0.0	0.0	0.0	227.9
Palmyra Boro	324.4	0.0	0.0	13.5	952.4
Pemberton Boro	1845.3	71.0	71.0	0.0	4279.6
Pemberton Twp.	558.9	14.3	32.2	10.7	995.1
Riverside Twp.	730.3	0.0	12.4	37.1	1822.1
Riverton Boro	467.8	0.0	0.0	0.0	1923.4
Shamong Twp.	169.5	15.4	15.4	0.0	330.2
Southampton Twp.	430.0	38.2	105.1	0.0	1178.1
Springfield Twp.	908.0	29.3	29.3	0.0	3768.3
Tabernacle Twp.	316.6	43.2	14.4	0.0	638.2
Washington Twp.	291.1	0.0	0.0	0.0	3122.3
Westampton Twp.	226.9	11.3	0.0	0.0	514.7
Willingboro Twp.	471.1	9.5	37.9	6.3	1599.0
Woodland Twp.	447.4	55.9	0.0	0.0	964.8
Wrightstown Boro	872.8	0.0	124.7	0.0	4226.9

ER Admissions by Substance Related Injury, New Jersey 2010

Municipality	ER Admissions Motor Vehicle Accidents	ER Admissions Pedestrian and Cycle Accidents	ER Admissions Accidental Falls	ER Admissions Suicide	ER Admissions Injuries and Poisoning
Bass River Twp.	3	0	7	0	0
Beverly City	18	1	34	1	1
Bordentown City	12	0	27	0	1
Bordentown Twp.	26	1	48	1	3
Burlington City	114	2	220	5	9
Burlington Twp.	7	1	9	0	0
Chesterfield Twp.	6	0	10	0	0
Cinnaminson Twp.	14	1	58	1	3
Delanco Twp.	8	1	27	1	0
Delran Twp.	25	1	54	1	2
Eastampton Twp.	3	0	8	0	2
Edgewater Park Twp.	16	1	38	2	2
Evesham Twp.	19	1	91	4	15
Fieldsboro Boro	1	0	1	0	0
Florence Twp.	14	1	44	1	3
Hainesport Twp.	5	0	11	1	2
Lumberton Twp.	12	0	25	0	4
Mansfield Twp.	8	0	27	1	1
Maple Shade Twp.	16	1	85	1	6
Medford Lakes Boro	11	1	58	1	6
Medford Twp.	1	0	7	0	1
Moorestown Twp.	14	2	85	1	5
Mount Holly Twp.	14	0	51	3	8
Mount Laurel Twp.	29	1	108	3	12
New Hanover Twp.	2	0	6	1	1
North Hanover Twp.	2	0	4	0	2
Palmyra Boro	12	0	31	1	2
Pemberton Boro	6	0	22	0	4
Pemberton Twp.	25	1	67	2	11
Riverside Twp.	19	1	61	2	2
Riverton Boro	8	1	30	0	1
Shamong Twp.	1	0	6	0	1
Southampton Twp.	16	1	44	0	2
Springfield Twp.	26	1	66	0	3
Tabernacle Twp.	4	0	13	0	1
Washington Twp.	8	0	11	0	0
Westampton Twp.	5	0	16	1	2
Willingboro Twp.	139	2	188	2	9
Woodland Twp.	3	1	5	0	0
Wrightstown Boro	8	0	18	0	0

ER Admissions by Substance Related Injury Rate per 100,000, New Jersey 2010

Municipality	ER Admissions Motor Vehicle Accidents	ER Admissions Pedestrian and Cycle Accidents	ER Admissions Accidental Falls	ER Admissions Suicide	ER Admissions Injuries and Poisoning
Bass River Twp.	207.9	0.0	485.1	0.0	0.0
Beverly City	698.5	38.8	1319.4	38.8	38.8
Bordentown City	305.8	0.0	688.1	0.0	25.5
Bordentown Twp.	228.7	8.8	422.3	8.8	26.4
Burlington City	1149.2	20.2	2217.7	50.4	90.7
Burlington Twp.	31.0	4.4	39.8	0.0	0.0
Chesterfield Twp.	77.9	0.0	129.9	0.0	0.0
Cinnaminson Twp.	89.9	6.4	372.5	6.4	19.3
Delanco Twp.	186.8	23.3	630.4	23.3	0.0
Delran Twp.	148.0	5.9	319.6	5.9	11.8
Eastampton Twp.	49.4	0.0	131.8	0.0	33.0
Edgewater Park Twp.	180.2	11.3	427.9	22.5	22.5
Evesham Twp.	41.7	2.2	199.8	8.8	32.9
Fieldsboro Boro	185.2	0.0	185.2	0.0	0.0
Florence Twp.	115.6	8.3	363.4	8.3	24.8
Hainesport Twp.	81.8	0.0	180.0	16.4	32.7
Lumberton Twp.	95.5	0.0	199.1	0.0	31.8
Mansfield Twp.	93.6	0.0	316.0	11.7	11.7
Maple Shade Twp.	83.6	5.2	444.3	5.2	31.4
Medford Lakes Boro	47.8	4.3	251.8	4.3	26.0
Medford Twp.	24.1	0.0	168.8	0.0	24.1
Moorestown Twp.	67.5	9.6	410.1	4.8	24.1
Mount Holly Twp.	146.8	0.0	534.8	31.5	83.9
Mount Laurel Twp.	69.3	2.4	258.0	7.2	28.7
New Hanover Twp.	27.1	0.0	81.2	13.5	13.5
North Hanover Twp.	26.0	0.0	52.1	0.0	26.0
Palmyra Boro	162.2	0.0	419.0	13.5	27.0
Pemberton Boro	425.8	0.0	1561.4	0.0	283.9
Pemberton Twp.	89.6	3.6	240.0	7.2	39.4
Riverside Twp.	235.2	12.4	755.0	24.8	24.8
Riverton Boro	287.9	36.0	1079.5	0.0	36.0
Shamong Twp.	15.4	0.0	92.4	0.0	15.4
Southampton Twp.	152.9	9.6	420.5	0.0	19.1
Springfield Twp.	761.6	29.3	1933.2	0.0	87.9
Tabernacle Twp.	57.6	0.0	187.1	0.0	14.4
Washington Twp.	1164.5	0.0	1601.2	0.0	0.0
Westampton Twp.	56.7	0.0	181.5	11.3	22.7
Willingboro Twp.	439.5	6.3	594.4	6.3	28.5
Woodland Twp.	167.8	55.9	279.6	0.0	0.0
Wrightstown Boro	997.5	0.0	2244.4	0.0	0.0

V. Demographics/Population Profile

A. Population Size and Change, 2010

Municipality	Population 2010	Percent Change 2000-2010	Density/Sq. Mile 2010
Bass River Twp.	1443	-4.44	18.42
Beverly City	2577	-3.16	3390.79
Bordentown City	3924	-1.13	4087.5
Bordentown Twp.	11367	35.64	1227.54
Burlington City	9920	1.89	2631.3
Burlington Twp.	22594	11.33	1605.83
Chesterfield Twp.	7699	29.29	358.76
Cinnaminson Twp.	15569	6.67	1958.36
Delanco Twp.	4283	32.31	1252.34
Delran Twp.	16896	8.75	2330.48
Eastampton Twp.	6069	-2.14	1044.58
Edgewater Park Twp.	8881	12.93	2883.44
Evesham Twp.	45538	7.72	1539.49
Fieldsboro Boro	540	3.45	1542.86
Florence Twp.	12109	12.68	1183.68
Hainesport Twp.	6110	48.09	901.18
Lumberton Twp.	12559	20.06	965.33
Mansfield Twp.	8544	67.86	390.14
Maple Shade Twp.	19131	0.27	5008.12
Medford Lakes Boro	4146	-0.65	3290.48
Medford Twp	23033	3.51	578.72
Moorestown Twp.	20726	8.99	1385.43
Mount Holly Twp.	9536	-11.11	3322.65
Mount Laurel Twp.	41864	4.08	1904.64
New Hanover Twp.	7385	-24.21	326.48
North Hanover Twp.	7678	4.51	438.74
Palmyra Boro	7398	4.33	2834.48
Pemberton Boro	1409	16.45	2272.58
Pemberton Twp.	27912	-2.72	444.81
Riverside Twp.	8079	2.12	4956.44
Riverton Boro	2779	0.72	2894.79
Shamong Twp.	6490	0.43	144.13
Southampton Twp.	10464	0.73	235.68
Springfield Twp.	3414	5.79	115.49
Tabernacle Twp.	6949	-3.08	140.21
Washington Twp.	687	10.63	6.56
Westampton Twp.	8813	22.11	794.68
Willingboro Twp.	31629	-4.18	3900
Woodland Twp.	1788	52.82	18.93
Wrightstown Boro	802	7.22	450.56

B. Population by Age, 2010

Population Distribution by Age (Total Counts)								
Municipality	0-9	10-14	15-19	20-24	25-34	35-64	65+	Total
Bass River Twp.	140	83	109	104	173	647	187	1443
Beverly City	351	143	175	170	347	1099	292	2577
Bordentown City	416	175	209	244	613	1739	528	3924
Bordentown Twp.	1648	785	819	527	1336	5045	1207	11367
Burlington City	1334	639	654	594	1290	3853	1556	9920
Burlington Twp.	3056	1828	1659	1101	2218	10013	2719	22594
Chesterfield Twp.	845	339	461	2515	1046	2078	415	7699
Cinnaminson Twp.	1675	1068	1144	882	1262	6699	2839	15569
Delanco Twp.	469	227	246	216	628	1808	689	4283
Delran Twp.	2316	1147	1189	911	2125	7199	2009	16896
Eastampton Twp.	709	444	500	449	732	2705	530	6069
Edgewater Park Twp.	987	493	515	558	1263	3662	1403	8881
Evesham Twp.	5420	3171	3109	2352	5280	20245	5961	45538
Fieldsboro Boro	72	37	32	32	81	229	57	540
Florence Twp.	1493	745	712	612	1542	5471	1534	12109
Hainesport Twp.	841	465	383	233	529	2785	874	6110
Lumberton Twp.	1775	1044	931	671	1343	5483	1312	12559
Mansfield Twp.	888	528	512	293	469	3472	2382	8544
Maple Shade Twp.	2065	892	983	1467	3501	7693	2530	19131
Medford Twp	2796	2020	1709	867	1604	10825	3212	23033
Medford Lakes Boro	571	332	278	144	311	1899	611	4146
Moorestown Twp.	2553	1895	1700	811	1276	9131	3360	20726
Mount Holly Twp.	1195	592	740	632	1447	3876	1054	9536
Mount Laurel Twp.	4729	2761	2617	1850	5126	18058	6723	41864
New Hanover Twp.	344	153	226	412	1674	4300	276	7385
North Hanover Twp.	1431	553	478	763	1233	2572	648	7678
Palmyra Boro	839	357	418	380	1126	3305	973	7398
Pemberton Boro	164	59	78	93	168	660	187	1409
Pemberton Twp.	3909	1846	1843	1874	3950	11233	3257	27912
Riverside Twp.	1068	503	510	584	1220	3344	850	8079
Riverton Boro	346	153	151	131	267	1233	498	2779
Shamong Twp.	799	576	535	307	442	3195	636	6490
Southampton Twp.	786	503	515	433	647	4233	3347	10464
Springfield Twp.	340	265	274	180	212	1690	453	3414
Tabernacle Twp.	772	546	565	353	552	3384	777	6949
Washington Twp.	57	32	68	48	68	311	103	687
Westampton Twp.	1157	603	609	467	1004	4059	914	8813
Willingboro Twp.	3746	2180	2471	1905	3186	13104	5037	31629
Woodland Twp.	169	89	132	85	189	937	187	1788
Wrightstown Boro	127	47	71	84	128	282	63	802

Population Distribution by Age (Percentage)							
Municipality	0-9	10-14	15-19	20-24	25-34	35-64	65+
Bass River Twp.	9.7%	5.8%	7.6%	7.2%	12.3%	44.9%	13.0%
Beverly City	13.7%	5.5%	6.8%	6.6%	13.3%	42.6%	11.5%
Bordentown City	10.6%	4.5%	5.3%	6.2%	15.9%	44.4%	13.5%
Bordentown Twp.	14.5%	6.9%	7.2%	4.6%	11.7%	44.5%	10.6%
Burlington City	13.4%	6.4%	6.6%	6.0%	13.1%	38.7%	15.7%
Burlington Twp.	13.5%	8.1%	7.3%	4.9%	10.0%	44.4%	12.1%
Chesterfield Twp.	11.0%	4.4%	6.0%	32.7%	15.2%	26.9%	5.4%
Cinnaminson Twp.	10.8%	6.9%	7.3%	5.7%	8.3%	43.1%	18.3%
Delanco Twp.	11.0%	5.3%	5.7%	5.0%	14.9%	42.3%	16.1%
Delran Twp.	13.7%	6.8%	7.0%	5.4%	12.6%	42.6%	11.9%
Eastampton Twp.	11.7%	7.3%	8.2%	7.4%	12.4%	44.6%	8.7%
Edgewater Park Twp.	11.1%	5.6%	5.8%	6.3%	14.5%	41.3%	15.8%
Evesham Twp.	11.9%	7.0%	6.8%	5.2%	11.7%	44.5%	13.1%
Fieldsboro Boro	13.3%	6.9%	5.9%	5.9%	15.8%	42.4%	10.6%
Florence Twp.	12.4%	6.2%	5.9%	5.1%	12.8%	45.1%	12.7%
Hainesport Twp.	13.7%	7.6%	6.3%	3.8%	8.7%	45.7%	14.4%
Lumberton Twp.	14.1%	8.3%	7.4%	5.3%	11.1%	43.7%	10.4%
Mansfield Twp.	10.4%	6.2%	6.0%	3.4%	5.9%	40.6%	27.9%
Maple Shade Twp.	10.8%	4.7%	5.1%	7.7%	18.5%	40.2%	13.3%
Medford Twp.	12.1%	8.8%	7.4%	3.8%	7.3%	47.0%	13.9%
Medford Lakes Boro	13.7%	8.0%	6.7%	3.5%	8.0%	45.8%	14.8%
Moorestown Twp.	12.3%	9.1%	8.2%	3.9%	6.3%	44.0%	16.2%
Mount Holly Twp.	12.6%	6.2%	7.8%	6.6%	15.8%	40.7%	11.0%
Mount Laurel Twp.	11.3%	6.6%	6.3%	4.4%	12.3%	43.0%	16.0%
New Hanover Twp.	4.6%	2.1%	3.1%	5.6%	23.2%	58.3%	3.8%
North Hanover Twp.	18.7%	7.2%	6.2%	9.9%	16.2%	33.5%	8.5%
Palmyra Boro	11.3%	4.8%	5.7%	5.1%	15.2%	44.8%	13.3%
Pemberton Boro	11.6%	4.2%	5.5%	6.6%	11.9%	46.8%	13.3%
Pemberton Twp.	14.0%	6.6%	6.6%	6.7%	14.3%	40.3%	11.6%
Riverside Twp.	13.2%	6.2%	6.3%	7.2%	15.5%	41.5%	10.5%
Riverton Boro	12.5%	5.5%	5.4%	4.7%	9.8%	44.3%	17.9%
Shamong Twp.	12.3%	8.9%	8.2%	4.7%	7.2%	49.3%	9.7%
Southampton Twp.	7.5%	4.8%	4.9%	4.1%	6.6%	40.4%	32.0%
Springfield Twp.	10.0%	7.8%	8.0%	5.3%	6.9%	49.5%	13.3%
Tabernacle Twp.	11.1%	7.9%	8.1%	5.1%	8.2%	48.7%	11.2%
Washington Twp.	8.3%	4.7%	9.9%	7.0%	10.1%	45.3%	15.1%
Westampton Twp.	13.2%	6.8%	6.9%	5.3%	11.5%	45.9%	10.3%
Willingboro Twp.	11.9%	6.9%	7.8%	6.0%	10.2%	41.4%	16.0%
Woodland Twp.	9.4%	5.0%	7.4%	4.8%	10.6%	52.4%	10.5%
Wrightstown Boro	15.9%	5.9%	8.9%	10.5%	16.0%	35.2%	7.8%

C. Population by Gender, 2010

Municipality	Total Male	Male Percent	Total Female	Female Percent
Bass River Twp.	737	51.07	706	48.93
Beverly City	1227	47.61	1350	52.39
Bordentown City	1871	47.68	2053	52.32
Bordentown Twp.	5536	48.70	5831	51.30
Burlington City	4635	46.72	5285	53.28
Burlington Twp.	10730	47.49	11864	52.51
Chesterfield Twp.	5296	68.79	2403	31.21
Cinnaminson Twp.	7652	49.15	7917	50.85
Delanco Twp.	2084	48.66	2199	51.34
Delran Twp.	8269	48.94	8627	51.06
Eastampton Twp.	2926	48.21	3143	51.79
Edgewater Park Twp.	4246	47.81	4635	52.19
Evesham Twp.	21738	47.74	23800	52.26
Fieldsboro Boro	260	48.15	280	51.85
Florence Twp.	5807	47.96	6302	52.04
Hainesport Twp.	2943	48.17	3167	51.83
Lumberton Twp.	6027	47.99	6532	52.01
Mansfield Twp.	4054	47.45	4490	52.55
Maple Shade Twp.	9298	48.60	9833	51.40
Medford Twp	11185	48.56	11848	51.44
Medford Lakes Boro	2035	49.08	2111	50.92
Moorestown Twp.	9875	47.65	10851	52.35
Mount Holly Twp.	4834	50.69	4702	49.31
Mount Laurel Twp.	19524	46.64	22340	53.36
New Hanover Twp.	6365	86.19	1020	13.81
North Hanover Twp.	3837	49.97	3841	50.03
Palmyra Boro	3606	48.74	3792	51.26
Pemberton Boro	670	47.55	739	52.45
Pemberton Twp.	13898	49.79	14014	50.21
Riverside Twp.	4069	50.37	4010	49.63
Riverton Boro	1328	47.79	1451	52.21
Shamong Twp.	3202	49.34	3288	50.66
Southampton Twp.	4897	46.80	5567	53.20
Springfield Twp.	1731	50.70	1683	49.30
Tabernacle Twp.	3496	50.31	3453	49.69
Washington Twp.	354	51.53	333	48.47
Westampton Twp.	4212	47.79	4601	52.21
Willingboro Twp.	14579	46.09	17050	53.91
Woodland Twp.	1081	60.46	707	39.54
Wrightstown Boro	420	52.37	382	47.63

Male Population Distribution by Age (Percentage of Total Population)							
Municipality	0-9	10-14	15-19	20-24	25-34	35-64	65+
Bass River Twp.	5.62%	2.77%	4.02%	3.67%	6.24%	23.14%	5.62%
Beverly City	7.14%	2.76%	3.57%	3.34%	5.94%	20.22%	4.66%
Bordentown City	5.33%	2.55%	2.78%	3.36%	7.44%	21.23%	4.99%
Bordentown Twp.	7.61%	3.37%	4.27%	2.29%	5.30%	21.31%	4.55%
Burlington City	6.84%	3.23%	3.35%	2.98%	6.21%	18.54%	5.57%
Burlington Twp.	6.58%	4.10%	3.63%	2.45%	4.59%	21.38%	4.76%
Chesterfield Twp.	5.43%	2.16%	4.46%	31.71%	9.25%	13.39%	2.43%
Cinnaminson Twp.	5.56%	3.54%	3.81%	3.15%	4.02%	21.06%	8.02%
Delanco Twp.	5.75%	2.76%	2.90%	2.57%	7.31%	20.20%	7.18%
Delran Twp.	7.27%	3.49%	3.66%	2.54%	6.15%	20.50%	5.36%
Eastampton Twp.	5.70%	3.67%	4.15%	3.48%	5.67%	21.47%	4.06%
Edgewater Park Twp.	5.80%	2.89%	2.86%	3.03%	7.00%	19.55%	6.66%
Evesham Twp.	6.04%	3.63%	3.42%	2.58%	5.56%	21.00%	5.52%
Fieldsboro Boro	6.67%	2.96%	2.96%	2.78%	7.59%	20.73%	4.45%
Florence Twp.	5.97%	3.30%	3.12%	2.51%	6.05%	21.32%	5.68%
Hainesport Twp.	7.12%	3.57%	3.37%	2.01%	4.01%	21.80%	6.30%
Lumberton Twp.	7.16%	4.23%	3.79%	2.60%	5.20%	21.17%	3.82%
Mansfield Twp.	5.38%	3.28%	3.13%	1.85%	2.66%	19.26%	11.92%
Maple Shade Twp.	5.36%	2.44%	2.55%	3.71%	9.22%	20.01%	5.33%
Medford Twp.	6.09%	4.39%	3.92%	1.89%	3.52%	22.51%	6.24%
Medford Lakes Boro	6.87%	4.68%	3.59%	1.52%	3.65%	22.00%	6.78%
Moorestown Twp.	6.45%	4.62%	4.19%	2.07%	2.97%	20.68%	6.66%
Mount Holly Twp.	6.28%	3.35%	4.57%	3.58%	8.20%	20.33%	4.39%
Mount Laurel Twp.	5.68%	3.36%	3.24%	2.28%	5.84%	19.89%	6.35%
New Hanover Twp.	2.33%	1.11%	1.98%	4.25%	20.15%	53.18%	3.18%
North Hanover Twp.	9.26%	3.71%	3.22%	5.20%	8.35%	16.55%	3.68%
Palmyra Boro	5.93%	2.61%	2.96%	2.76%	7.61%	21.45%	5.43%
Pemberton Boro	5.32%	2.13%	2.77%	2.98%	5.75%	22.43%	6.18%
Pemberton Twp.	7.31%	3.24%	3.46%	3.61%	7.12%	20.02%	5.02%
Riverside Twp.	6.77%	3.14%	3.55%	3.61%	8.02%	21.20%	4.06%
Riverton Boro	6.51%	2.77%	2.59%	2.45%	4.75%	21.77%	6.94%
Shamong Twp.	5.94%	4.36%	4.10%	2.57%	3.57%	24.07%	4.72%
Southampton Twp.	3.99%	2.33%	2.49%	2.17%	3.09%	19.41%	13.31%
Springfield Twp.	5.13%	3.87%	4.19%	3.25%	3.22%	24.40%	6.65%
Tabernacle Twp.	5.73%	4.00%	4.01%	2.81%	4.09%	24.20%	5.45%
Washington Twp.	3.93%	2.91%	5.39%	3.06%	5.39%	23.29%	7.56%
Westampton Twp.	6.53%	3.56%	3.62%	2.78%	5.40%	21.44%	4.46%
Willingboro Twp.	5.99%	3.51%	3.79%	3.02%	4.74%	18.48%	6.56%
Woodland Twp.	4.69%	2.74%	4.25%	2.74%	6.26%	33.27%	6.49%
Wrightstown Boro	8.23%	3.37%	4.24%	5.86%	8.23%	18.58%	3.86%

Female Population Distribution by Age (Percentage of Total Population)							
Municipality	0-9	10-14	15-19	20-24	25-34	35-64	65+
Bass River Twp.	4.09%	2.98%	3.53%	3.53%	5.75%	21.69%	7.35%
Beverly City	6.48%	2.79%	3.22%	3.26%	7.53%	22.44%	6.68%
Bordentown City	5.27%	1.91%	2.55%	2.85%	8.18%	23.10%	8.47%
Bordentown Twp.	6.89%	3.54%	2.94%	2.35%	6.46%	23.07%	6.05%
Burlington City	6.62%	3.22%	3.25%	3.00%	6.80%	20.30%	10.11%
Burlington Twp.	6.95%	3.99%	3.71%	2.42%	5.22%	22.93%	7.29%
Chesterfield Twp.	5.54%	2.25%	1.53%	0.96%	4.33%	13.61%	2.98%
Cinnaminson Twp.	5.20%	3.32%	3.54%	2.51%	4.09%	21.97%	10.21%
Delanco Twp.	5.20%	2.54%	2.85%	2.47%	7.36%	22.02%	8.89%
Delran Twp.	6.44%	3.30%	3.38%	2.85%	6.43%	22.14%	6.54%
Eastampton Twp.	5.98%	3.64%	4.09%	3.92%	6.39%	23.11%	4.66%
Edgewater Park Twp.	5.31%	2.66%	2.94%	3.25%	7.22%	21.67%	9.13%
Evesham Twp.	5.86%	3.33%	3.41%	2.59%	6.05%	23.46%	7.59%
Fieldsboro Boro	6.66%	3.89%	2.96%	3.15%	7.41%	21.68%	6.12%
Florence Twp.	6.36%	2.85%	2.76%	2.54%	6.69%	23.84%	6.99%
Hainesport Twp.	6.64%	4.04%	2.90%	1.80%	4.64%	23.79%	8.02%
Lumberton Twp.	6.98%	4.08%	3.62%	2.74%	5.49%	22.48%	6.62%
Mansfield Twp.	5.02%	2.90%	2.87%	1.58%	2.83%	21.39%	15.97%
Maple Shade Twp.	5.44%	2.23%	2.59%	3.96%	9.08%	20.22%	7.90%
Medford Twp.	6.05%	4.39%	3.50%	1.88%	3.44%	24.48%	7.70%
Medford Lakes Boro	6.89%	3.33%	3.11%	1.95%	3.86%	23.81%	7.96%
Moorestown Twp.	5.87%	4.53%	4.01%	1.84%	3.18%	23.38%	9.54%
Mount Holly Twp.	6.25%	2.86%	3.19%	3.05%	6.98%	20.32%	6.65%
Mount Laurel Twp.	5.62%	3.24%	3.01%	2.14%	6.40%	23.24%	9.71%
New Hanover Twp.	2.33%	0.96%	1.08%	1.33%	2.51%	5.05%	0.54%
North Hanover Twp.	9.37%	3.49%	3.01%	4.74%	7.71%	16.94%	4.75%
Palmyra Boro	5.41%	2.22%	2.69%	2.38%	7.61%	23.24%	7.73%
Pemberton Boro	6.32%	2.06%	2.77%	3.62%	6.17%	24.42%	7.10%
Pemberton Twp.	6.68%	3.37%	3.15%	3.10%	7.04%	20.22%	6.66%
Riverside Twp.	6.45%	3.08%	2.76%	3.61%	7.08%	20.19%	6.46%
Riverton Boro	5.94%	2.73%	2.84%	2.27%	4.86%	22.59%	10.97%
Shamong Twp.	6.36%	4.51%	4.14%	2.16%	3.24%	25.16%	5.08%
Southampton Twp.	3.52%	2.48%	2.43%	1.97%	3.10%	21.04%	18.68%
Springfield Twp.	4.84%	3.90%	3.84%	2.02%	2.99%	25.11%	6.63%
Tabernacle Twp.	5.38%	3.86%	4.12%	2.27%	3.86%	24.48%	5.73%
Washington Twp.	4.37%	1.75%	4.51%	3.93%	4.51%	21.97%	7.43%
Westampton Twp.	6.59%	3.28%	3.29%	2.52%	5.99%	24.62%	5.92%
Willingboro Twp.	5.85%	3.39%	4.02%	3.00%	5.33%	22.96%	9.35%
Woodland Twp.	4.76%	2.24%	3.13%	2.01%	4.31%	19.14%	3.98%
Wrightstown Boro	7.61%	2.49%	4.61%	4.61%	7.73%	16.58%	3.98%

D. Population by Race/Ethnicity, 2010

Population Distribution by Race (Total Counts)						
Municipality	White	African American	American Indian	Asian	Two or more races	Hispanic
Bass River Twp.	1430	0	0	9	24	61
Beverly City	1697	528	0	66	220	378
Bordentown City	3250	461	0	114	89	178
Bordentown Twp.	8348	1092	0	1032	127	612
Burlington City	5871	3221	0	136	381	716
Burlington Twp.	13212	6302	0	1450	463	1953
Chesterfield Twp.	3723	2630	27	355	151	1020
Cinnaminson Twp.	14090	665	24	460	151	611
Delanco Twp.	3489	572	11	64	0	233
Delran Twp.	13953	1259	15	1112	192	704
Eastampton Twp.	4799	768	14	338	84	568
Edgewater Park Twp.	5386	2300	0	424	435	757
Evesham Twp.	40069	1794	0	2639	481	1085
Fieldsboro Boro	365	110	0	33	0	45
Florence Twp.	9944	1023	0	502	281	555
Hainesport Twp.	4480	601	0	292	360	238
Lumberton Twp.	8731	2394	18	406	408	903
Mansfield Twp.	6041	948	0	630	232	360
Maple Shade Twp.	15498	1792	19	1002	475	1743
Medford Lakes Boro	4110	0	0	20	49	0
Medford Twp.	21816	674	0	385	173	898
Moorestown Twp.	17576	1236	0	1189	497	383
Mount Holly Twp.	6201	2675	18	183	465	723
Mount Laurel Twp.	33806	3740	0	3112	1074	1587
New Hanover Twp.	4836	2082	42	177	393	1441
North Hanover Twp.	6514	507	0	148	166	210
Palmyra Boro	6174	785	9	128	210	527
Pemberton Boro	896	209	0	38	40	89
Pemberton Twp.	18863	5839	66	597	1670	3165
Riverside Twp.	7106	322	7	28	270	556
Riverton Boro	2674	61	0	44	20	7
Shamong Twp.	6234	97	29	78	120	90
Southampton Twp.	9436	378	41	393	151	278
Springfield Twp.	3375	8	0	22	9	140
Tabernacle Twp.	6904	0	0	40	48	179
Washington Twp.	1472	3	0	0	0	824
Westampton Twp.	5605	1754	0	673	363	710
Willingboro Twp.	6015	23164	65	428	1258	2270
Woodland Twp.	1131	8	0	0	34	14
Wrightstown Boro	367	150	10	74	73	89

Population Distribution by Race (Percentage)						
Municipality	% White	% African American	% American Indian	% Asian	% Two or more races	% Hispanic
Bass River Twp.	97.6%	0.0%	0.0%	0.6%	1.6%	4.2%
Beverly City	64.3%	20.0%	0.0%	2.5%	8.3%	14.3%
Bordentown City	81.7%	11.6%	0.0%	2.9%	2.2%	4.5%
Bordentown Twp.	76.3%	10.0%	0.0%	9.4%	1.2%	5.6%
Burlington City	59.0%	32.4%	0.0%	1.4%	3.8%	7.2%
Burlington Twp.	59.0%	28.2%	0.0%	6.5%	2.1%	8.7%
Chesterfield Twp.	50.2%	35.5%	0.4%	4.8%	2.0%	13.8%
Cinnaminson Twp.	90.7%	4.3%	0.2%	3.0%	1.0%	3.9%
Delanco Twp.	84.4%	13.8%	0.3%	1.5%	0.0%	5.6%
Delran Twp.	83.2%	7.5%	0.1%	6.6%	1.1%	4.2%
Eastampton Twp.	77.9%	12.5%	0.2%	5.5%	1.4%	9.2%
Edgewater Park Twp.	61.6%	26.3%	0.0%	4.8%	5.0%	8.7%
Evesham Twp.	88.4%	4.0%	0.0%	5.8%	1.1%	2.4%
Fieldsboro Boro	71.9%	21.7%	0.0%	6.5%	0.0%	8.9%
Florence Twp.	83.0%	8.5%	0.0%	4.2%	2.3%	4.6%
Hainesport Twp.	77.1%	10.3%	0.0%	5.0%	6.2%	4.1%
Lumberton Twp.	71.1%	19.5%	0.1%	3.3%	3.3%	7.4%
Mansfield Twp.	75.5%	11.9%	0.0%	7.9%	2.9%	4.5%
Maple Shade Twp.	80.4%	9.3%	0.1%	5.2%	2.5%	9.0%
Medford Twp.	94.5%	2.9%	0.0%	1.7%	0.7%	3.9%
Medford Lakes Boro	98.3%	0.0%	0.0%	0.5%	1.2%	0.0%
Moorestown Twp.	85.4%	6.0%	0.0%	5.8%	2.4%	1.9%
Mount Holly Twp.	63.1%	27.2%	0.2%	1.9%	4.7%	7.4%
Mount Laurel Twp.	80.6%	8.9%	0.0%	7.4%	2.6%	3.8%
New Hanover Twp.	60.0%	25.8%	0.5%	2.2%	4.9%	17.9%
North Hanover Twp.	88.0%	6.8%	0.0%	2.0%	2.2%	2.8%
Palmyra Boro	83.3%	10.6%	0.1%	1.7%	2.8%	7.1%
Pemberton Boro	74.7%	17.4%	0.0%	3.2%	3.3%	7.4%
Pemberton Twp.	66.7%	20.7%	0.2%	2.1%	5.9%	11.2%
Riverside Twp.	87.5%	4.0%	0.1%	0.3%	3.3%	6.8%
Riverton Boro	95.3%	2.2%	0.0%	1.6%	0.7%	0.2%
Shamong Twp.	95.1%	1.5%	0.4%	1.2%	1.8%	1.4%
Southampton Twp.	89.5%	3.6%	0.4%	3.7%	1.4%	2.6%
Springfield Twp.	98.9%	0.2%	0.0%	0.6%	0.3%	4.1%
Tabernacle Twp.	98.1%	0.0%	0.0%	0.6%	0.7%	2.5%
Washington Twp.	99.1%	0.2%	0.0%	0.0%	0.0%	55.5%
Westampton Twp.	65.2%	20.4%	0.0%	7.8%	4.2%	8.3%
Willingboro Twp.	18.7%	72.0%	0.2%	1.3%	3.9%	7.1%
Woodland Twp.	96.3%	0.7%	0.0%	0.0%	2.9%	1.2%
Wrightstown Boro	51.4%	21.0%	1.4%	10.4%	10.2%	12.5%

Appendix C: Data Sources and Calculations

Data Sources and Calculations: County

I. Consequences of Substance Abuse

A. **Crime:** Rate calculated as the number of arrests per 100,000 residents

New Jersey Department of Law & Public Safety, Division of State Police. (2010). State and county arrest summary, crime in New Jersey, 2010 uniform crime report. Retrieved from: <http://www.njsp.org/info/ucr2010/index.html>

Alcohol and drug attributable crime is calculated by applying alcohol and drug attributable fractions (ADAF) to the counts of arrests/criminal offenses. These fractions were developed by the National Institute on Drug Abuse (1992) through interviews and surveys of inmate populations on the use of alcohol and drugs in concert with criminal activity. A detailed explanation of this methodology can be found here: <http://archives.drugabuse.gov/EconomicCosts/Chapter6.html#6.2>

Alcohol related motor vehicle accidents: Rate calculated as the number of accidents per 1,000 residents aged 16 and over

Rutgers University Center for Advanced Infrastructure and Transportation. (2009). Alcohol related motor vehicle accidents [data file].

Alcohol related motor vehicle accidents are defined as those where a driver was suspected of drinking and the officer indicated the crash was alcohol-related, and, consistent with prior research, single passenger vehicle nighttime accidents occurring between 8pm and 4am and any accident between 8pm and 4am involving a fatality (Treno, Johnson, Remer & Gruenewald, 2007; Gruenewald & Ponicki, 1995; Holder & Wagenaar, 1994).

B. **Dependence:** Number and percentage of substance abuse treatment admissions

New Jersey Department of Human Services, Division of Mental Health and Addiction Services. (2011). Retrieved from: www.state.nj.us/humanservices/das/news/reports/statistical/

II. Substance Abuse Problems

A. **Current Use:** Percentage of respondents who answered affirmatively to substance use items

Middle School Use

New Jersey Department of Human Services, Division of Mental Health and Addiction Services. (2010). 2010 New Jersey middle school risk & protective factor survey. Retrieved from: www.state.nj.us/humanservices/.../surveys/NJPRIDE_2010_MSS.pdf

High School Use

New Jersey Department of Human Services, Division of Mental Health and Addiction Services. (2008). 2008 New Jersey high school risk & protective factor survey. Retrieved from: <http://www.state.nj.us/humanservices/das/news/reports/surveys/>

Adult Use

New Jersey Department of Human Services, Division of Mental Health and Addiction Services. (2008). New Jersey Household Survey on Drug Use & Health [data file].

- B. **Binge Drinking:** Percentage of respondents who answered affirmatively to substance use items

Middle School Use

New Jersey Department of Human Services, Division of Mental Health and Addiction Services. (2010). 2010 New Jersey middle school risk & protective factor survey. Retrieved from: www.state.nj.us/humanservices/.../surveys/NJPRIDE_2010_MSS.pdf

Adult Use

New Jersey Department of Human Services, Division of Mental Health and Addiction Services. (2008). New Jersey Household Survey on Drug Use & Health [data file].

- C. **Age at First Use:** Percentage of respondents who answered affirmatively to substance use items

New Jersey Department of Human Services, Division of Mental Health and Addiction Services. (2008). New Jersey Household Survey on Drug Use & Health [data file].

III. Root Causes

- A. **Retail Availability:** Total number of alcohol and tobacco licenses and the number of licenses per 1,000 residents

New Jersey Department of Law & Public Safety, Division of Alcoholic Beverage Control. (2009). Listing of licensed alcohol retailers [data file].

New Jersey Department of the Treasury, Division of Taxation. (2010). Listing of cigarette retailers [data file].

- B. **Social Availability**

New Jersey Department of Law & Public Safety, Division of State Police. (2010). State and county arrest summary, crime in New Jersey, 2010 uniform crime report. Retrieved from: <http://www.njsp.org/info/ucr2010/index.html>

- C. **Norms Favorable to Substance Use**

Private Property Ordinances: Percentage of municipalities with a private property ordinance

The Partnership for a Drug-Free New Jersey. (2009). Private property ordinance database. Retrieved from: http://www.drugfreenj.org/law_database/

Alcohol & Tobacco Outlets Within Walking Distance to Schools

New Jersey Department of Law & Public Safety, Division of Alcoholic Beverage Control. (2009). Listing of licensed alcohol retailers [data file].

New Jersey Department of the Treasury, Division of Taxation. (2010). Listing of cigarette retailers [data file].

New Jersey Geographic Information Network. (2011). New Jersey public, non-public, and charter school locations, NJ state plane NAD83 [data file]. Retrieved from:
https://njgin.state.nj.us/NJ_NJGINExplorer/DataDownloads.jsp

Number of alcohol and tobacco outlets within walking distance to schools was calculated by counting the total number of outlets within .5 mile from any K-12 school. The total counts reflect overlap as outlets can be within more than one .5 mile buffer from a school. The average number of outlets was calculated by dividing the total number of outlets within .5 mile from any school by the total number of schools in each county.

IV. Local Conditions

- A. **Community Environment:** Note: Population totals in the American Community Survey will not match the population totals from the US Census, as such, there will be a discrepancy between total population used here and those in the Demographic Profile.

United States Census Bureau. (2010). American Community Survey [data file]. Retrieved from:
<http://www.census.gov/acs/www/>

B. Family Structure

Household Data, Male to Female Ratio, Child to Adult Ratio, Birth Rate Among Women Aged 15-50

United States Census Bureau. (2010). American Community Survey [data file]. Retrieved from:
<http://www.census.gov/acs/www>

Domestic Violence: Rate per 1,000

New Jersey Department of Law & Public Safety, Division of State Police. (2010). Domestic violence, 2010 uniform crime report. Retrieved from: <http://www.njsp.org/info/ucr2010/index.html>

Child Abuse and Neglect, Children in Out-of-Home Care, Teen Age Birth Rate, Infant Mortality

The Annie E. Casey Foundation. (2010). Kids count data center. Retrieved from:
<http://datacenter.kidscount.org/data/bystate/StateLanding.aspx?state=NJ>

C. School Environment

High School and College Graduation Percentages, College Age Resident Percentage

United States Census Bureau. (2010). American Community Survey [data file]. Retrieved from: <http://www.census.gov/acs/www>

Other School Indicators: High School Drop Outs 2009-2010, Average Daily School Attendance Percentage, 4th/8th Grade NJASK Index, 11th Grade HSPA Index, School Completion Rate 2005-2009

Rutgers Continuing Studies' Center for Government Services. (2010). Legislative data book [data file].

NJASK and HSPA Indices

The New Jersey Assessment of Skills and Knowledge (NJASK) and High School Proficiency Assessment (HSPA) are operational assessments which consist of three content areas for Grades 4, 8, and 11: Language Arts Literacy, mathematics, and science. This assessment is given to indicate the progress students are making in the 3 content areas and as a requirement of the No Child Left Behind Act of 2001 (http://www.nj.gov/education/assessment/es/njask_tech_report11.pdf).

The NJASK and HSPA indices show the performance of pupils on the three tests. In each case the mean average scores on each part of the test have been indexed with 1.000 representing a perfect score, and the indexes for the various parts of the test have been averaged (Legislative Data Book, 2010).

High School Completion Rate

Calculated by dividing the number of 2009 high school graduates by the estimated 2005 total ninth grade enrollment.

D. Peer Behavior

New Jersey Department of Law & Public Safety, Division of State Police. (2010). State and county arrest summary, crime in New Jersey, 2010 uniform crime report. Retrieved from : <http://www.njsp.org/info/ucr2010/index.html>

E. Substance Abuse Related Problems

ER Admissions

New Jersey Department of Human Services, Division of Mental Health and Addiction Services. (2009). Emergency Admissions of Uniform Bill-Patient Data.

Substance related ER Admissions were calculated using the Alcohol and Drug Associated Fraction (ADAF) (Harwood, et al., 1998). The ADAF was applied to the actual counts in order to derive the numbers in the tables. Rates are per 100,000 residents.

F. **Health Care Access:** The number of public health and hospital facilities per 100,000 residents.

New Jersey Geographic Information Network. (2011). New Jersey state and local health department locations, NJ state plane NAD83 [data file]. Retrieved from:
https://njgin.state.nj.us/NJ_NJGINExplorer/DataDownloads.jsp

New Jersey Geographic Information Network. (2011). New Jersey hospital locations, NJ state plane NAD83 [data file]. Retrieved from:
https://njgin.state.nj.us/NJ_NJGINExplorer/DataDownloads.jsp

G. **Substance Abuse Prevention Access, 2012**

The number of organizations providing substance abuse prevention programming, number of programs focusing on alcohol, drugs, or tobacco, and the prevention strategy used. These data were merged from several sources: through an online survey of prevention professionals in New Jersey, the Governor's Council on Alcoholism and Drug Abuse Municipal Alliance reporting data, and data on federal and state funded prevention programming in New Jersey. These data are presented as total counts in the chartbook. Please note that one program can focus on more than one substance of abuse and have more than one strategy.

V. **Demographic Profile**

United States Census Bureau. (2010). 2010 decennial census, summary file 1 [data file]. Retrieved from: <http://www.census.gov/>

Data Sources and Calculations: Municipality

I. Substance Abuse Consequences

A. **Crime:** Rate calculated as the number of arrests per 100,000 residents

New Jersey Department of Law & Public Safety, Division of State Police. (2010). State and county arrest summary, crime in New Jersey, 2010 uniform crime report. Retrieved from:

<http://www.njsp.org/info/ucr2010/index.html>

Alcohol and drug attributable crime is calculated by applying alcohol and drug attributable fractions (ADAF) to the counts of arrests/criminal offenses. These fractions were developed by the National Institute on Drug Abuse (1992) through interviews and surveys of inmate populations on the use of alcohol and drugs in concert with criminal activity. A detailed explanation of this methodology can be found here: <http://archives.drugabuse.gov/EconomicCosts/Chapter6.html#6.2>

Alcohol related motor vehicle accidents: Rate calculated as the number of accidents per 1,000 residents aged 16 and over

Rutgers University Center for Advanced Infrastructure and Transportation. (2009). Alcohol related motor vehicle accidents [data file].

Alcohol related motor vehicle accidents are defined as those where a driver was suspected of drinking and the officer indicated the crash was alcohol-related, and, consistent with prior research, single passenger vehicle nighttime accidents occurring between 8pm and 4am and any accident between 8pm and 4am involving a fatality (Treno, Johnson, Remer & Gruenewald, 2007; Gruenewald & Ponicki, 1995; Holder & Wagenaar, 1994).

B. **Dependence:** Number and percentage of substance abuse treatment admissions

New Jersey Department of Human Services, Division of Mental Health and Addiction Services. (2011). Retrieved from: www.state.nj.us/humanservices/das/news/reports/statistical/

II. Substance Abuse Related Problems

Current Use, Binge Drinking, Age at First Use: Municipal-level data not available

III. Root Causes

A. **Retail Availability:** Total number of alcohol and tobacco licenses and the number of licenses per 1,000 residents

New Jersey Department of Law & Public Safety, Division of Alcoholic Beverage Control. (2009). Listing of licensed alcohol retailers [data file].

New Jersey Department of the Treasury, Division of Taxation. (2010). Listing of cigarette retailers [data file].

B. Social Availability

Municipal-level data not available

C. Norms Favorable to Use

Private Property Ordinances: Municipality has private property ordinance: YES, NO, NR=No Response to survey

The Partnership for a Drug-Free New Jersey. (2009). Private property ordinance database. Retrieved from: http://www.drugfreenj.org/law_database/

Alcohol & Tobacco Outlets Within Walking Distance to Schools

New Jersey Department of Law & Public Safety, Division of Alcoholic Beverage Control. (2009). Listing of licensed alcohol retailers [data file].

New Jersey Department of the Treasury, Division of Taxation. (2010). Listing of cigarette retailers [data file].

New Jersey Geographic Information Network. (2011). New Jersey public, non-public, and charter school locations, NJ state plane NAD83 [data file]. Retrieved from: https://njgin.state.nj.us/NJ_NJGINExplorer/DataDownloads.jsp

Number of alcohol and tobacco outlets within walking distance to schools was calculated by counting the total number of outlets within .5 mile from any K-12 school. The total counts reflect overlap as outlets can be within more than one .5 mile buffer from a school. The average number of outlets was calculated by dividing the total number of outlets within .5 mile from any school by the total number of schools in each county.

IV. Local Conditions

- A. **Community Environment** Note: Population totals in the American Community Survey will not match the population totals from the US Census, as such, there will be a discrepancy between total population used here and those in the Demographic Profile.

United States Census Bureau. (2010). American Community Survey [data file]. Retrieved from: <http://www.census.gov/acs/www/>

B. Family Structure

Household Data, Male to Female Ratio, Child to Adult Ratio, Birth Rate Among Women Aged 15-50, Teen Age Birth Rate

United States Census Bureau. (2010). American Community Survey [data file]. Retrieved from: <http://www.census.gov/acs/www>

C. School Environment

High School and College Graduation Rates, College Age Residents

United States Census Bureau. (2010). American Community Survey [data file]. Retrieved from: <http://www.census.gov/acs/www>

Other School Indicators: High School Drop Outs 2009-2010, Average Daily School Attendance Percentage, 4th/8th Grade NJASK Index, 11th Grade HSPA Index, School Completion Rate 2005-2009, School Budget per Pupil

Rutgers Continuing Studies' Center for Government Services. (2010). Legislative data book [data file].

NJASK and HSPA Indices

The New Jersey Assessment of Skills and Knowledge (NJASK) and High School Proficiency Assessment (HSPA) are operational assessments which consist of three content areas for Grades 4, 8, and 11: Language Arts Literacy, mathematics, and science. This assessment is given to indicate the progress students are making in the 3 content areas and as a requirement of the No Child Left Behind Act of 2001 (http://www.nj.gov/education/assessment/es/njask_tech_report11.pdf).

The NJASK and HSPA indices show the performance of pupils on the three tests. In each case the mean average scores on each part of the test have been indexed with 1.000 representing a perfect score, and the indexes for the various parts of the test have been averaged (Legislative Data Book, 2010).

High School Completion Rate

Calculated by dividing the number of 2009 high school graduates by the estimated 2005 total ninth grade enrollment. Note: These may exceed 100 if more students graduated in 2009 than were enrolled in 2005.

NOTE: Data is missing for many municipalities for the NJASK, HSPA, Budget per Pupil, High School Completion Rate

D. Peer Behavior

Municipal-level data not available

E. Substance Abuse Related Problems

ER Admissions

New Jersey Department of Human Services, Division of Mental Health and Addiction Services. (2009). Emergency Admissions of Uniform Bill-Patient Data.

Substance related ER Admissions were calculated using the Alcohol and Drug Associated Fraction (ADAF) (Harwood, et al., 1998). The ADAF was applied to the actual counts in order to derive the numbers in the tables. Rates are per 100,000.

F. Health Care Access

Municipal-level data not available

G. Substance Abuse Prevention Access

Municipal-level data not available

V. Demographic Profile

United States Census Bureau. (2010). 2010 decennial census, summary file 1 [data file]. Retrieved from: <http://www.census.gov/>